

PLAT OF SURVEY

SHOWING A PART OF LOT 9 OF THE SUBDIVISION OF THE WEST 60 FEET OF THE EAST 1/2 OF THE NORTHEAST 1/4 OF SECTION 15 PER THE ASSESSOR'S MAP FOR THE CITY OF MENASHA, 1924, WINNEBAGO COUNTY, WISCONSIN. BEING PART OF THE NORTHEAST 1/4 OF SECTION 15, TOWNSHIP 20 NORTH, RANGE 17 EAST, CITY OF MENASHA, WINNEBAGO COUNTY, WISCONSIN. BOUNDED AND DESCRIBED AS FOLLOWS:

COMMENCING AT THE NORTHEAST CORNER OF SECTION 15; THENCE N88°50'50"W, 1325.58 FEET ALONG THE NORTH LINE OF THE NORTHEAST 1/4 OF SECTION 15 TO THE NORTHERLY EXTENSION OF THE WEST LINE OF SAID LOT 9; THENCE S00°32'38"W, 765.85 FEET ALONG SAID EXTENSION AND THE WEST LINE OF SAID LOT 9 TO THE POINT OF BEGINNING; THENCE S89°33'06"E, 66.46 FEET TO THE EAST LINE OF SAID LOT 9; THENCE S00°33'42"W, 18.00 FEET ALONG SAID EAST LINE; THENCE N89°33'06"W, 66.45 FEET TO SAID WEST LINE; THENCE N00°32'38"E, 18.00 FEET ALONG SAID WEST LINE TO THE POINT OF BEGINNING. SAID PARCEL CONTAINS 1,196 SQUARE FEET (0.0275 ACRES) OF LAND MORE OR LESS. SUBJECT TO ALL EASEMENTS AND RESTRICTIONS OF RECORD.

NORTH LINE OF THE NORTHEAST 1/4 OF SECTION 15,

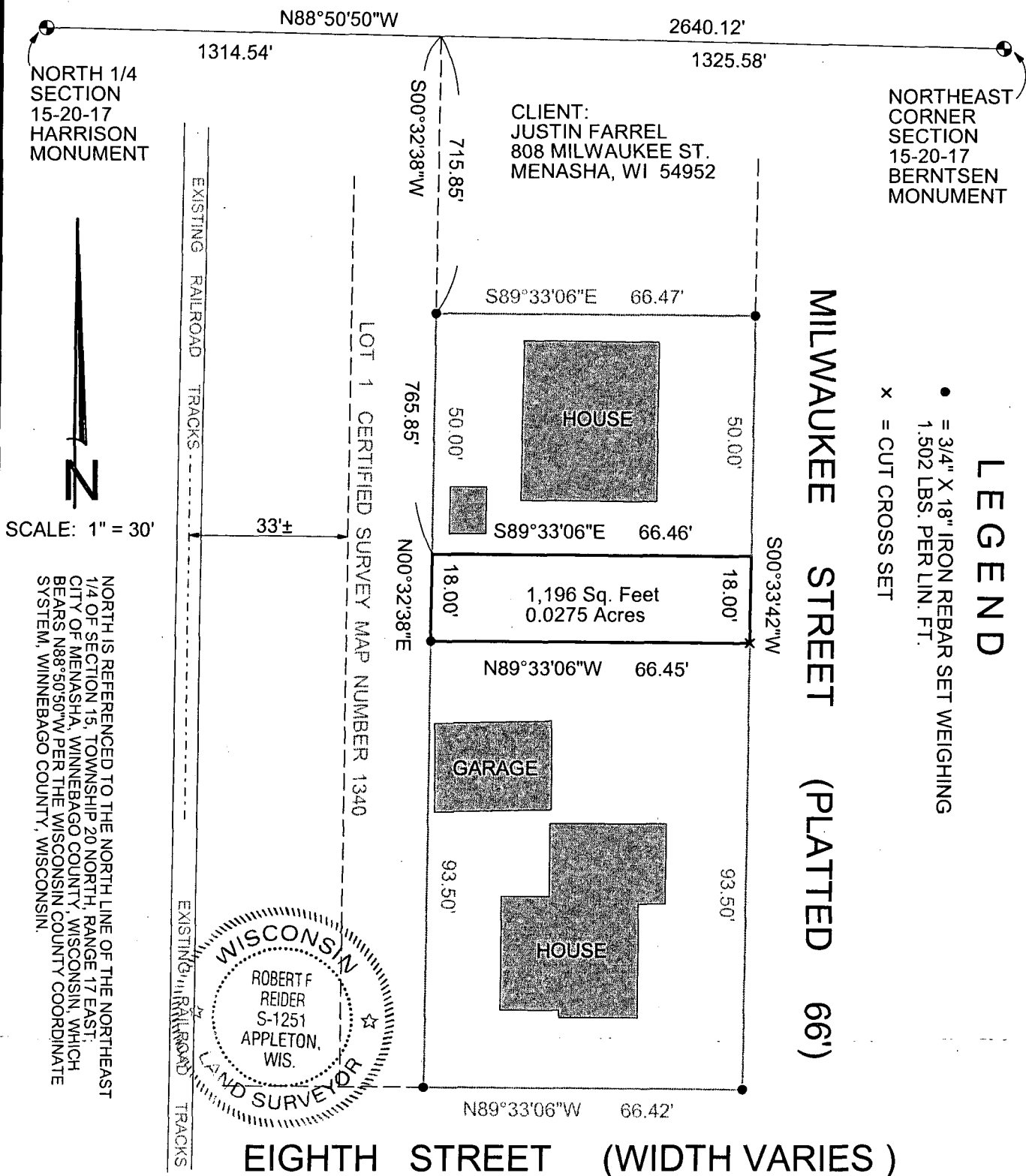

LEGEND

- = 3/4" X 18" IRON REBAR SET WEIGHING 1,502 LBS. PER LIN. FT.
- x = CUT CROSS SET

SCALE: 1" = 30'

NORTH IS REFERENCED TO THE NORTH LINE OF THE NORTHEAST 1/4 OF SECTION 15, TOWNSHIP 20 NORTH, RANGE 17 EAST, CITY OF MENASHA, WINNEBAGO COUNTY, WISCONSIN, WHICH BEARS N88°50'50"W PER THE WISCONSIN COUNTY COORDINATE SYSTEM, WINNEBAGO COUNTY, WISCONSIN.

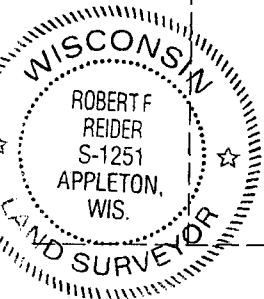

I HEREBY CERTIFY THAT I HAVE SURVEYED THE ABOVE DESCRIBED PROPERTY AS SHOWN ACCORDING TO THE OFFICIAL RECORDS AND THAT THIS PLAT OF SURVEY IS A CORRECT REPRESENTATION OF SAID SURVEY

Robert F. Reider 7-20-15

ROBERT F. REIDER PLS 1251 DATE
A1506.17

CAROW LAND SURVEYING CO., INC.		
615 N LYNNDAL DRIVE		
APPLETON, WI 54912		
DATE: 7/17/2015	SCALE: 1" = 30'	DRAWN BY: CEP