

PLAT OF SURVEY

THE WEST 100 FEET OF THE EAST 230 FEET OF LOT 8, BLOCK 4, IN REED'S FIRST ADDITION TO THE VILLAGE OF MENASHA, CITY OF MENASHA, WINNEBAGO COUNTY, WISCONSIN.

NORTH IS REFERENCED TO THE SOUTH RIGHT-OF-WAY LINE OF EIGHTH STREET, CITY OF MENASHA, WINNEBAGO COUNTY, WISCONSIN WHICH IS ASSUMED TO BEAR N89°50'40"W.

CLIENT:
JENNIFER FISER
509 1ST STREET
MENASHA, WI 54956



1" I.D. IP

SCALE: 1" = 50'

EIGHTH STREET (66')

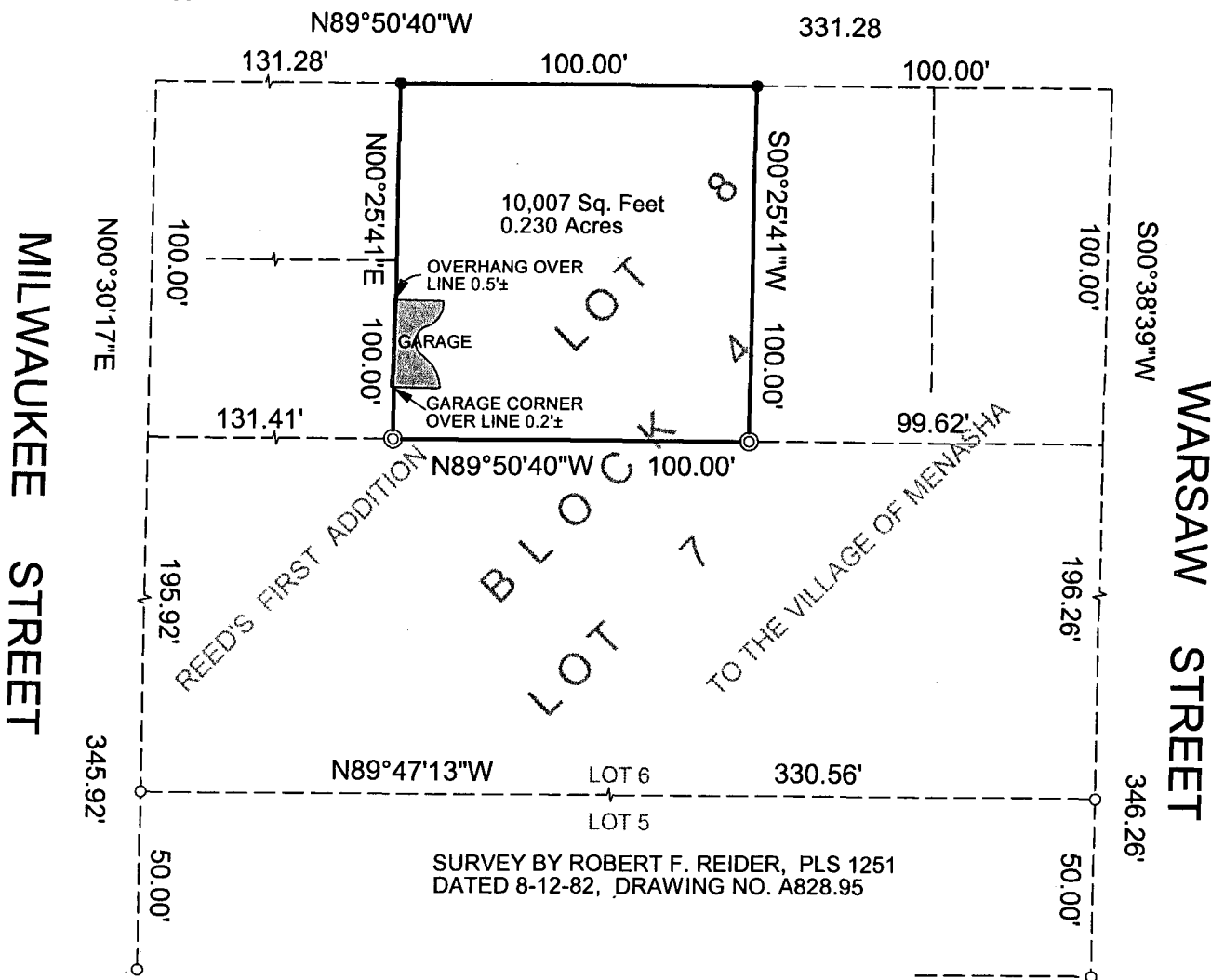

LEGEND

- = 1" O.D. IP X 18" ROUND IRON PIPE SET, WEIGHING 1.13 LBS. PER LIN. FT.
- = 3/4" IRON REBAR EXISTING
- ◎ = 1½" O.D. IP EXISTING

NOTE: IMPROVEMENTS NOT SHOWN PER THE CLIENT'S INSTRUCTIONS

I HEREBY CERTIFY THAT I HAVE SURVEYED THE ABOVE DESCRIBED PROPERTY AS SHOWN ACCORDING TO THE OFFICIAL RECORDS AND THAT THIS PLAT OF SURVEY IS A CORRECT REPRESENTATION OF SAID SURVEY TO THE BEST OF MY KNOWLEDGE AND BELIEF.

Robert F. Reider 8-3-15
ROBERT F. REIDER, PLS-1251 DATE



A1505.25

CAROW LAND SURVEYING CO., INC.		
615 N LYNNDAL DRIVE		
APPLETON, WI 54912		
DATE: 7/31/2015	SCALE: 1" = 50'	DRAWN BY: CP