

PLAT OF SURVEY

LOT 45, COMPLEAT HOUSE PLAT, BEING PART OF GOVERNMENT LOT 2 OF SECTION 15,
TOWNSHIP 20 NORTH, RANGE 17 EAST, CITY OF MENASHA, WINNEBAGO COUNTY, WISCONSIN.

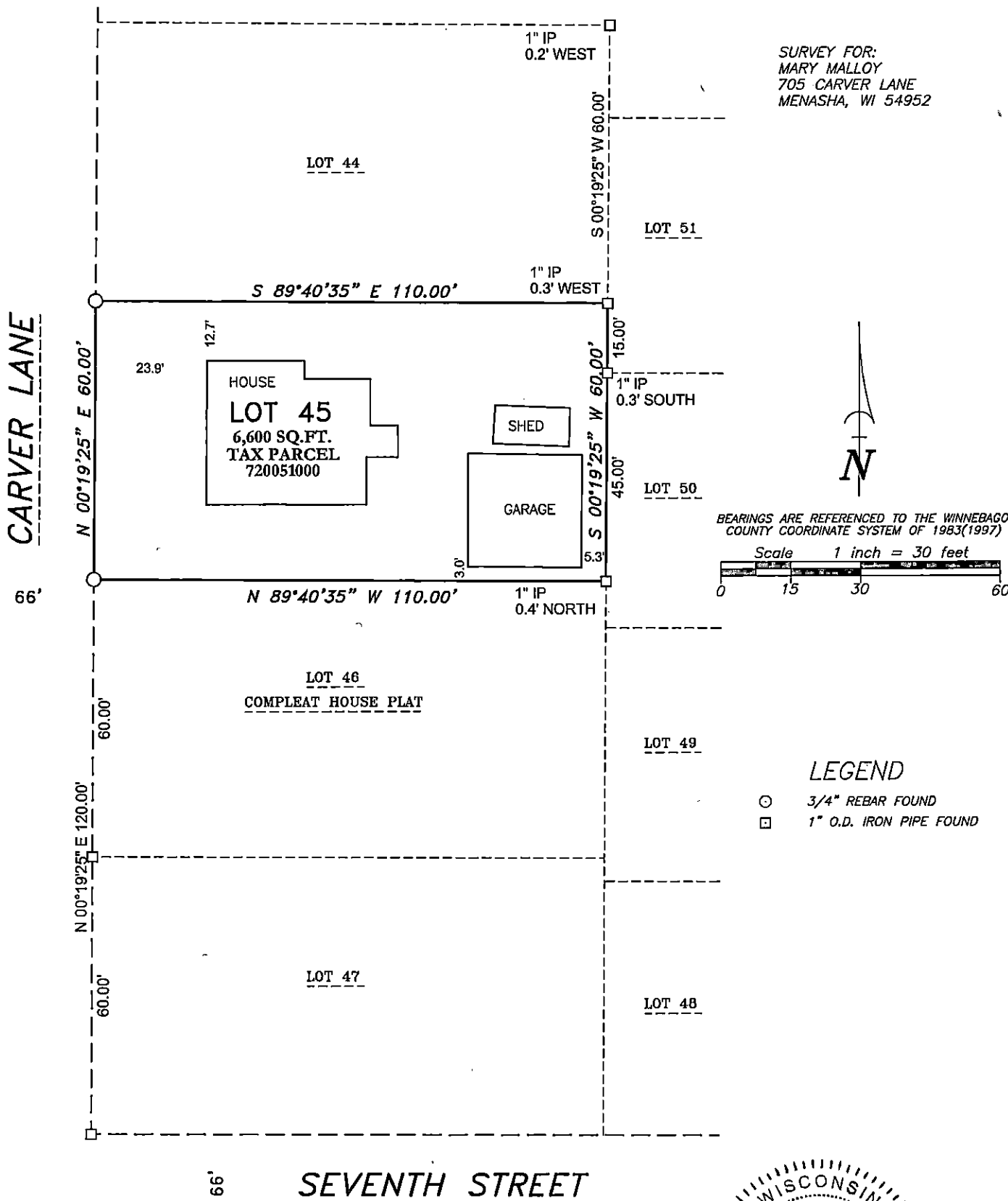

SURVEYOR'S CERTIFICATE

I hereby certify that I have surveyed the property as shown, according to official records and that the plat above drawn is an accurate and correct representation of said survey.

Darryl S. Lehman 4-5-24
Wisconsin Professional Land Surveyor Date



Martenson & Eisele, Inc.



101 West Main Street
Omro, WI 54963
www.martenson-eisele.com
P 920.685.6240

Planning
Environmental
Surveying
Engineering
Architecture

PROJECT NO. 0-2897-001

FILE 2897001POS.DWG

THIS INSTRUMENT WAS DRAFTED BY: DSL