

PLAT OF SURVEY

LOT 15 OF BLOCK 11 OF ORIGINAL PLAT OF MENASHA, LOCATED  
IN GOVERNMENT LOT 4, SECTION 15, T.20N., R.17E., CITY OF  
MENASHA, WINNEBAGO COUNTY, WISCONSIN

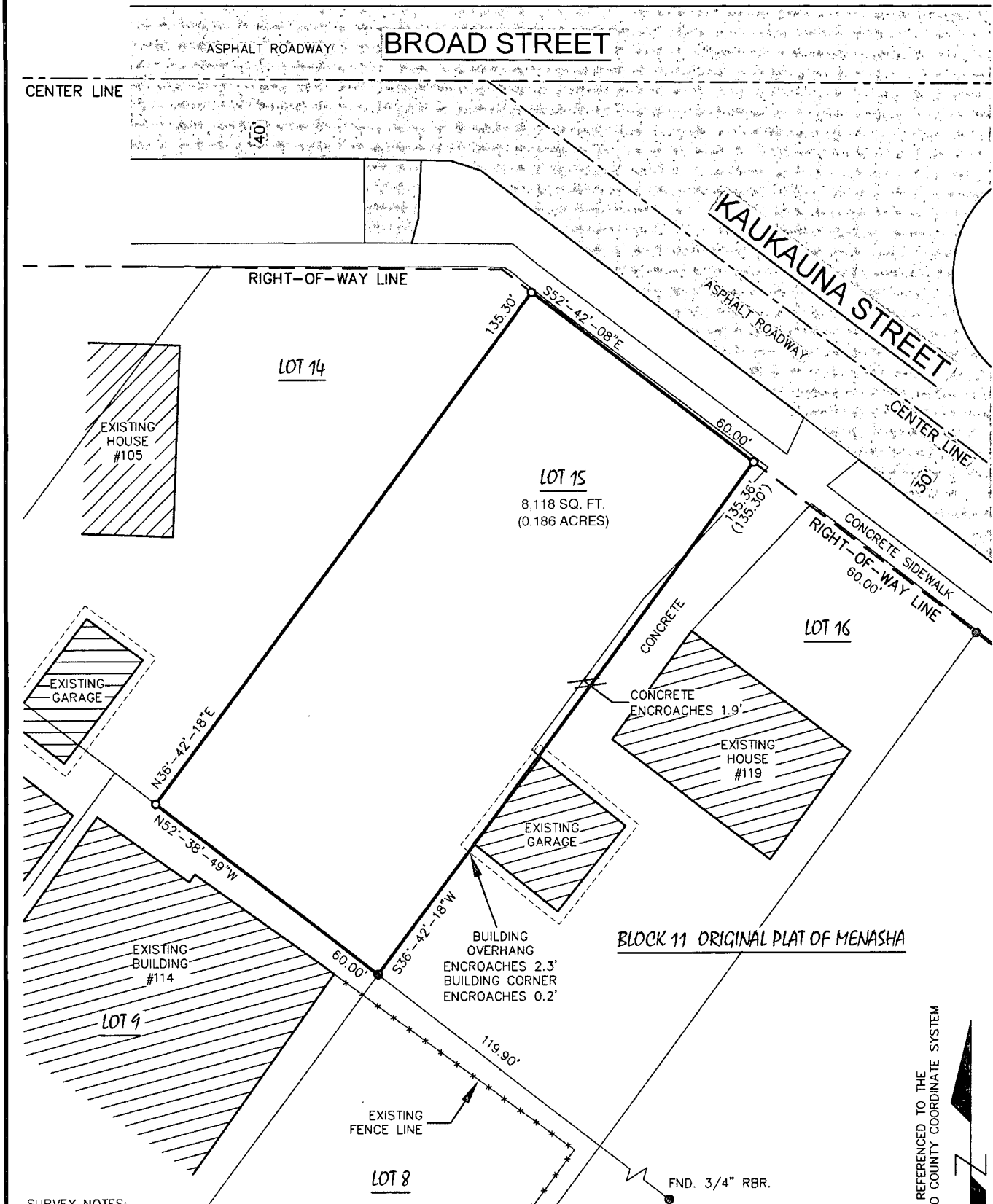

BEARINGS REFERENCED TO THE  
WINNEBAGO COUNTY COORDINATE SYSTEM

SURVEY NOTES:

-PARCEL ID NO.: 720017700  
-SITE ADDRESS: 115 KAUKAUNA ST.  
MENASHA, WI 54952

-LEGEND-

- = 1" X 18" IRON PIPE SET
- = 1" IRON PIPE FOUND
- ( ) = RECORDED INFORMATION

GRAPHIC SCALE  
1 inch = 30 ft.

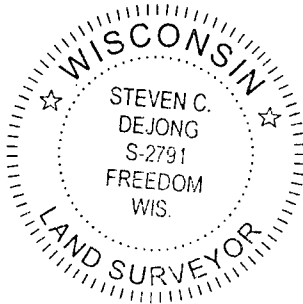
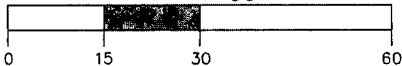

SURVEYOR'S CERTIFICATE

I, Steven C. DeJong, Professional Land Surveyor  
of Meridian Surveying, LLC., certify that I have surveyed the  
described property and that the map shown is a true and accurate  
representation thereof to the best of my knowledge and belief.

Dated this 18<sup>th</sup> day of MARCH, 2020.

*Steven C. DeJong*  
WISCONSIN PROFESSIONAL LAND SURVEYOR  
Steven C. DeJong, S-2791

**MERIDIAN**  
**SURVEYING, LLC**

N9637 Friendship Drive Office: 920-993-0881  
Kaukauna, WI 54130 Fax: 920-273-6037

DRAWN BY: J.B.  
CHECKED BY: S.C.D.  
JOB NO.: 11852

FIELD WORK DATE: 2-14-20  
FIELD BOOK: X  
SHEET 1 of 1

SURVEYED FOR:  
GREATER FOX CITIES AREA  
HABITAT FOR HUMANITY  
921 MIDWAY RD.  
MENASHA, WI 54952