

"PLAT OF SURVEY"

LOT 4, BLOCK 5, REPLAT OF SULLIVANS SUBDIVISION, FOURTH WARD, CITY
OF MENASHA, WINNEBAGO COUNTY, WISCONSIN.
SAID PARCEL CONTAINS 7,771 SQUARE FEET (0.1784 ACRES) OF LAND
MORE OR LESS.

SEVENTH ST. (58')

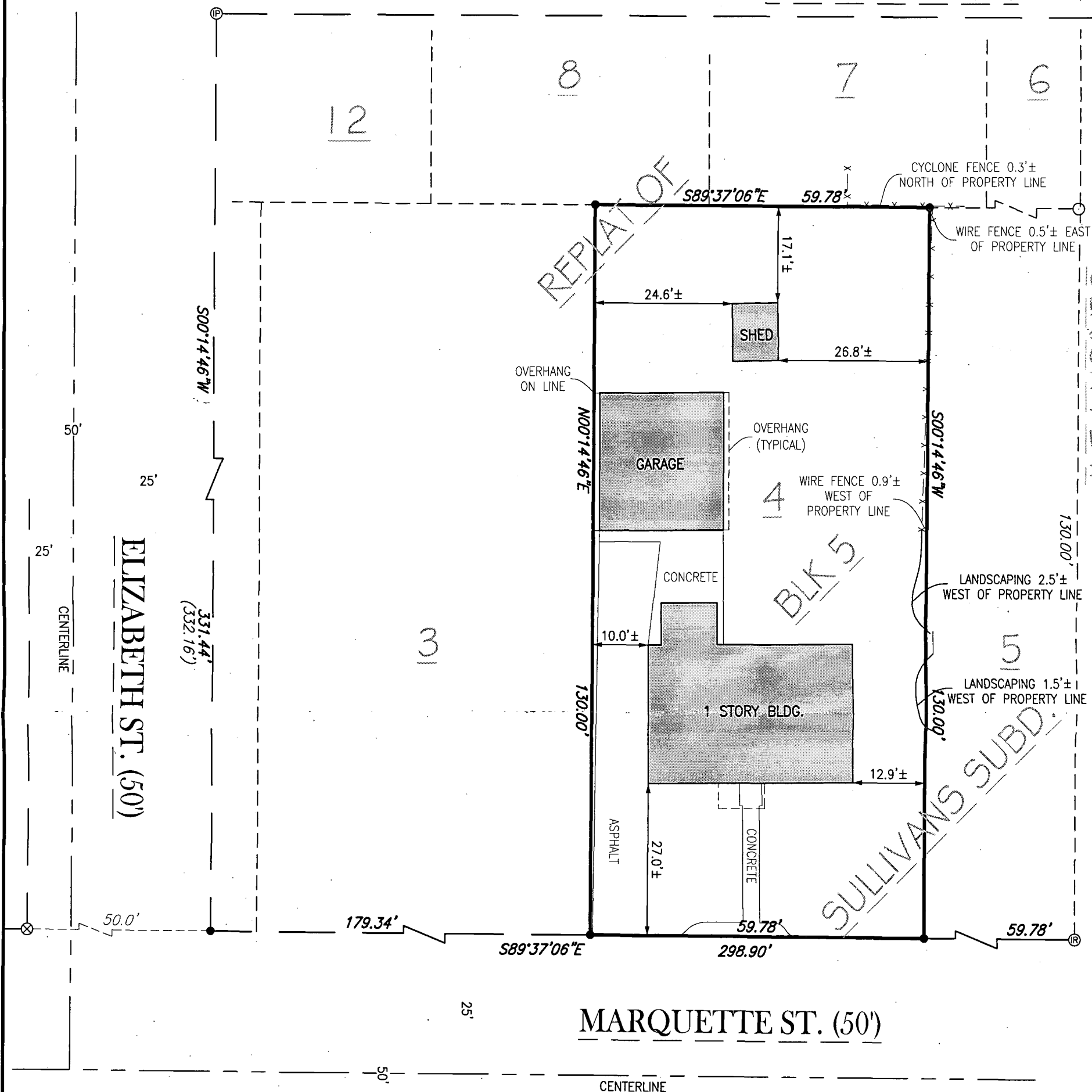

LEGEND:

- = 3/4" X 18" SOLID ROUND IRON REBAR SET, WEIGHING 1.502 LBS. PER LIN. FT.
- = 3/4" O.D. IRON PIPE FOUND
- ⊙ = 1" O.D. IRON PIPE FOUND
- ⊗ = 1-1/4" IRON REBAR FOUND
- = 1" I.D. IRON PIPE FOUND
- ⊗ = CHISEL CROSS FOUND
- () = RECORDED AS

NORTH IS REFERENCED TO THE NORTH RIGHT OF WAY LINE OF MARQUETTE STREET, BLOCK 5, REPLAT OF SULLIVANS SUBDIVISION, LOCATED IN THE NORTHEAST 1/4 OF SECTION 14, TOWNSHIP 20 NORTH, RANGE 17 EAST, FOURTH WARD, CITY OF MENASHA, WINNEBAGO COUNTY, WISCONSIN WHICH IS ASSUMED TO BEAR S89°37'06"E.

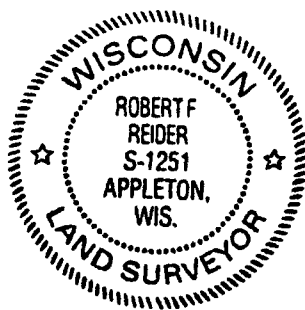

CLIENT:
PEGGY KULPA
1923 E. 3RD STREET
SUPERIOR, WISCONSIN 54880

I HEREBY CERTIFY THAT I HAVE SURVEYED THE ABOVE DESCRIBED PROPERTY AS SHOWN ACCORDING TO THE OFFICIAL RECORDS AND THAT THIS PLAT OF SURVEY IS A CORRECT REPRESENTATION OF SAID SURVEY TO THE BEST OF MY KNOWLEDGE AND BELIEF.

Robert F. Reid 5-22-13
ROBERT F. REIDER, RLS-1251 DATED



CAROW LAND SURVEYING CO., INC.

615 N. LYNNDAL DRIVE, P.O. BOX 1297
APPLETON, WISCONSIN 54912-1297
PHONE: (920)731-4168 FAX: 731-5673

SCALE
1" = 20'
DRAWN BY
cp RDD
PROJECT NO.
A1305.5