

PLAT OF SURVEY

Lot 4, Block 18, in the PLAT OF MENASHA (TWO ADDITIONS),
City of Menasha, Winnebago County, Wisconsin

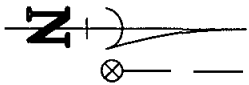

Bearings are referenced to the south
line of First Street assumed to bear,
N 89°58'45" E

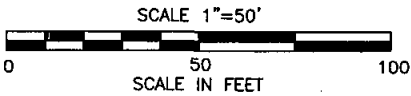

Survey for:
Habitat for Humanity
1800 Appleton Road
Menasha, WI 54952
Attn: John Weyenberg

RACINE STREET

66'

BROAD STREET

FIRST STREET

66'

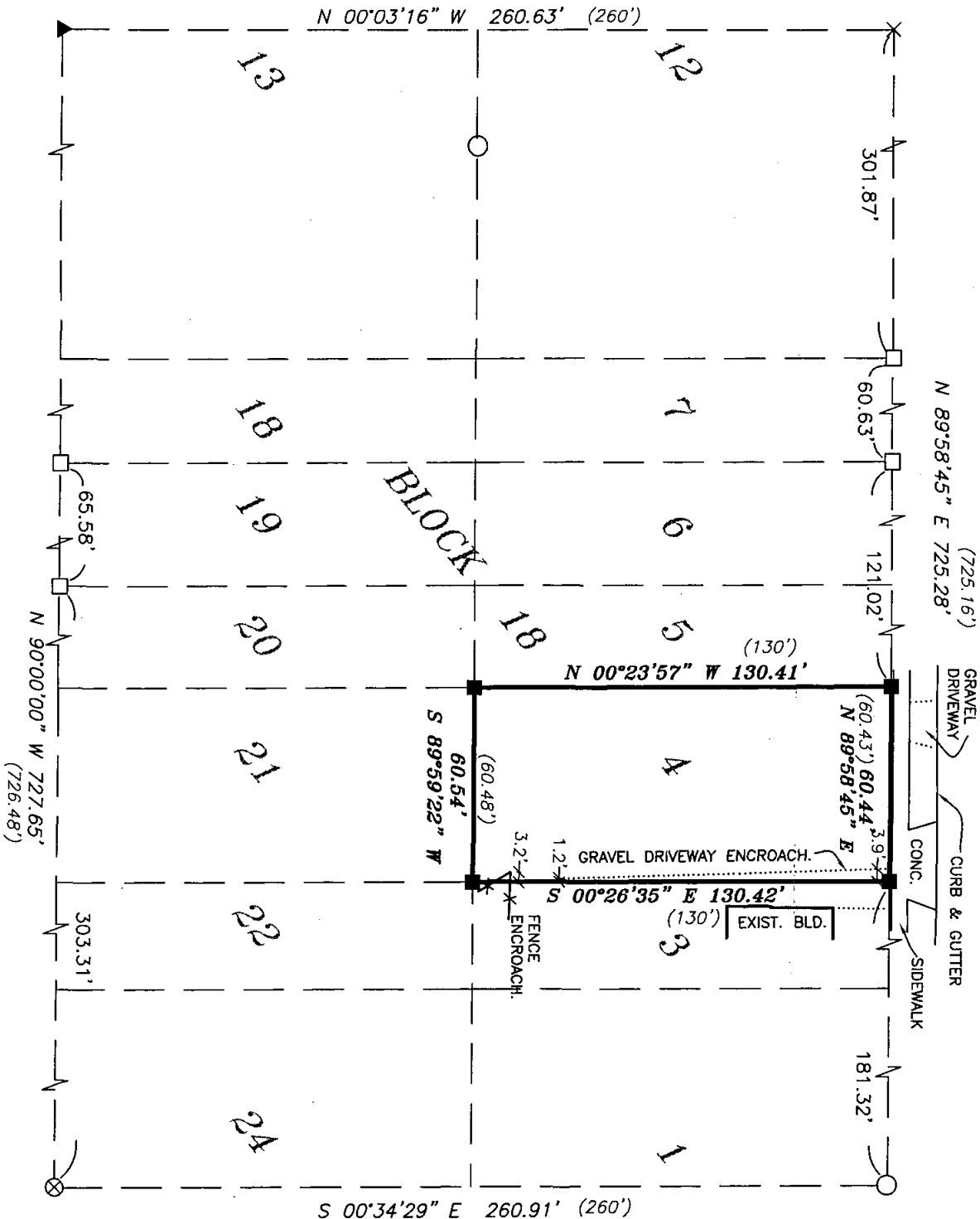

APPLETON STREET

LEGEND

- 1" IRON PIPE SET, 18" LONG, WEIGHING 1.130 LBS. PER LIN. FOOT
- ▲ PK NAIL SET
- × CHISELED "X" SET
- △ 1" IRON ROD FOUND
- 3/4" REBAR FOUND
- 1" IRON PIPE FOUND
- ⊗ CHISELED "X" FOUND
- × × FENCE LINE
- () RECORDED AS

SURVEYOR'S CERTIFICATE:

I, hereby certify that I have surveyed this property and this map is a true representation thereof and shows the size and location of the property it's exterior boundaries, the location of all apparent easements and roadways and visible encroachments. This survey is made for the exclusive use of the present owner of the property, and also those who purchase, mortgage or guarantee the title thereto within on (1) year from date hereof: and as to them I hereby certify that said survey and map were made in accordance with acceptable Professional Standards and that the information contained thereon is, to the best of my knowledge, information and belief a true and accurate representation thereof.

Dated this 13 day of July, 2007

Michael L. Roubal
Wisconsin Registered Land Surveyor

Martenson & Eisele, Inc.

1377 Midway Road
Menasha, WI 54952
www.martenson-eisele.com
info@martenson-eisele.com
920.731.0381 1.800.236.0381

Planning
Environmental
Surveying
Engineering
Architecture

PROJECT NO. 264-324

FILE 264324pos SHEET 1 OF 1

THIS INSTRUMENT WAS DRAFTED BY: poe

