

PLAT OF SURVEY

Lot 10, Block 19, in the ORIGINAL PLAT OF MENASHA (TWO ADDITIONS), in the Fifth Ward, City of Menasha, Winnebago County, Wisconsin

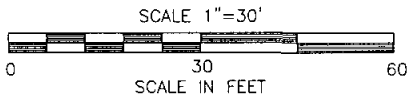

Bearings are referenced to the south line of the Broad Street, assumed to bear N 89°49'23" E



Survey for:
Casaloma Properties, Inc.
4089 Crane Drive
Appleton, WI 54913
Attn: Leon Church

BROAD STREET

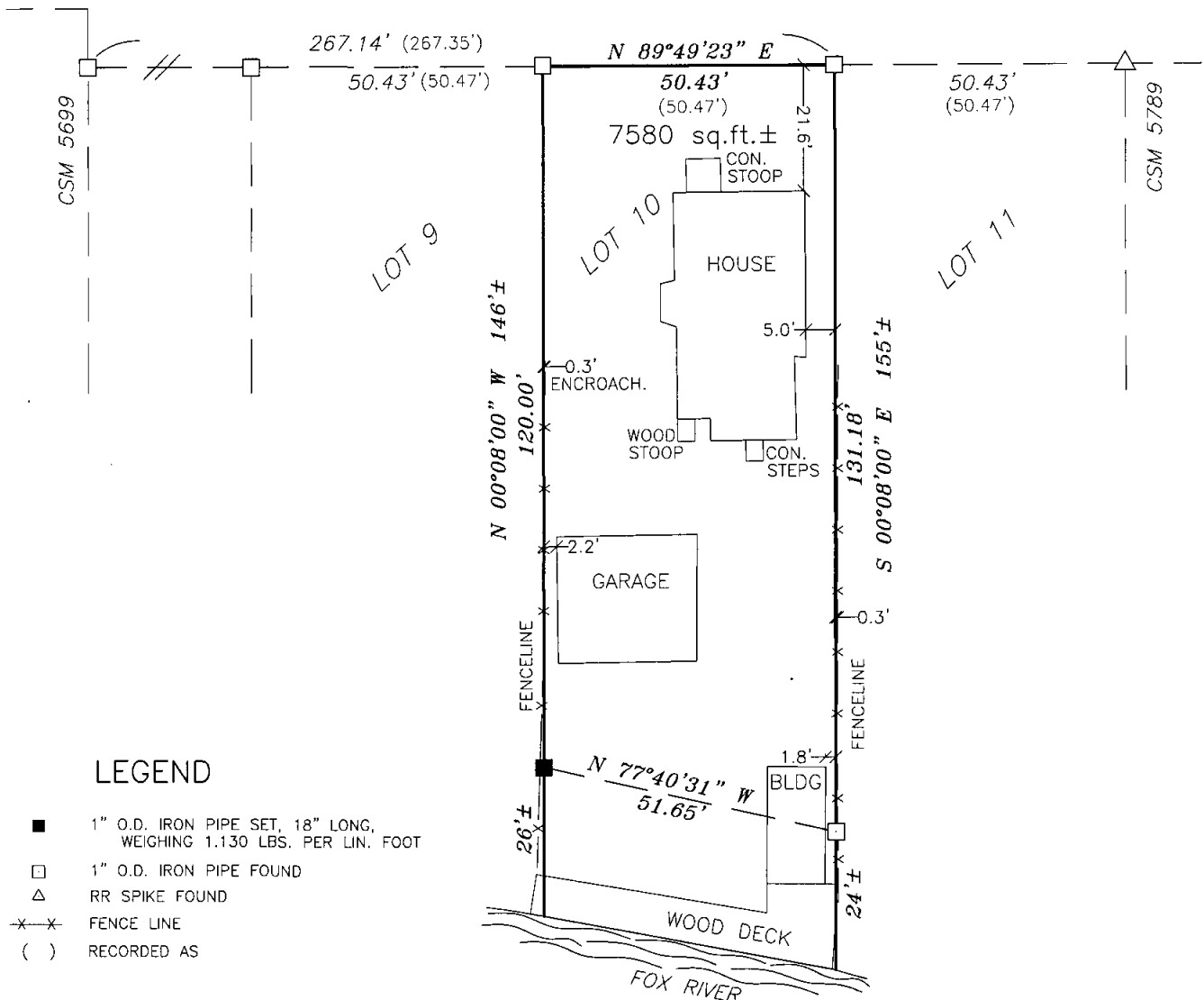

LEGEND

- 1" O.D. IRON PIPE SET, 18" LONG, WEIGHING 1.130 LBS. PER LIN. FOOT
- 1" O.D. IRON PIPE FOUND
- △ RR SPIKE FOUND
- x- FENCE LINE
- () RECORDED AS

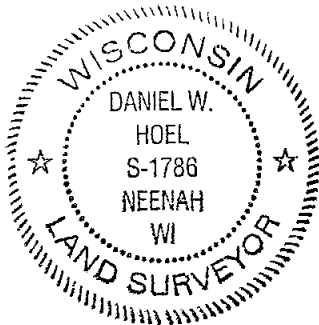

SURVEYOR'S CERTIFICATE:

I, hereby certify that I have surveyed this property and this map is a true representation thereof and shows the size and location of the property it's exterior boundaries, the location of all apparent easements and roadways and visible encroachments. This survey is made for the exclusive use of the present owner of the property, and also those who purchase, mortgage or guarantee the title thereto within on (1) year from date hereof: and as to them I hereby certify that said survey and map were made in accordance with acceptable Professional Standards and that the information contained thereon is, to the best of my knowledge, information and belief a true and accurate representation thereof.

Dated this 10 day of December, 2008

Daniel W. Hoel

Wisconsin Registered Land Surveyor

Martenson & Eisele, Inc.

1377 Midway Road
Menasha, WI 54952
www.martenson-eisele.com
info@martenson-eisele.com
920.731.0381 1.800.236.0381

Planning
Environmental
Surveying
Engineering
Architecture

PROJECT NO. 264-339

FILE 264339pos SHEET 1 OF 1

THIS INSTRUMENT WAS DRAFTED BY: pae