

ORIGINAL PLAT

"PLAT OF SURVEY"

LOT EIGHTEEN (18) AND THE WEST 25 FEET OF LOT NINETEEN (19), BLOCK 27, ORIGINAL PLAT OF MENASHA, CITY OF MENASHA, WINNEBAGO COUNTY, WISCONSIN.
SAID PARCEL CONTAINS 11,243 SQUARE FEET (0.2581 ACRES) OF LAND MORE OR LESS.

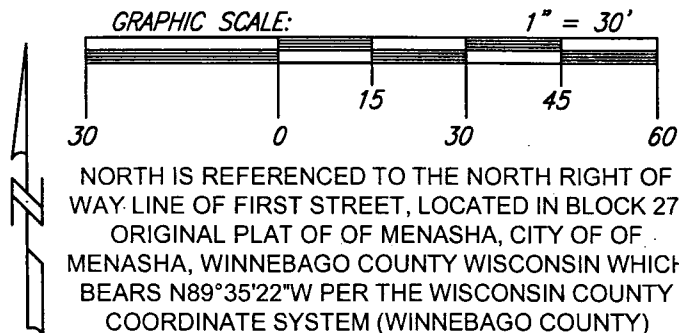
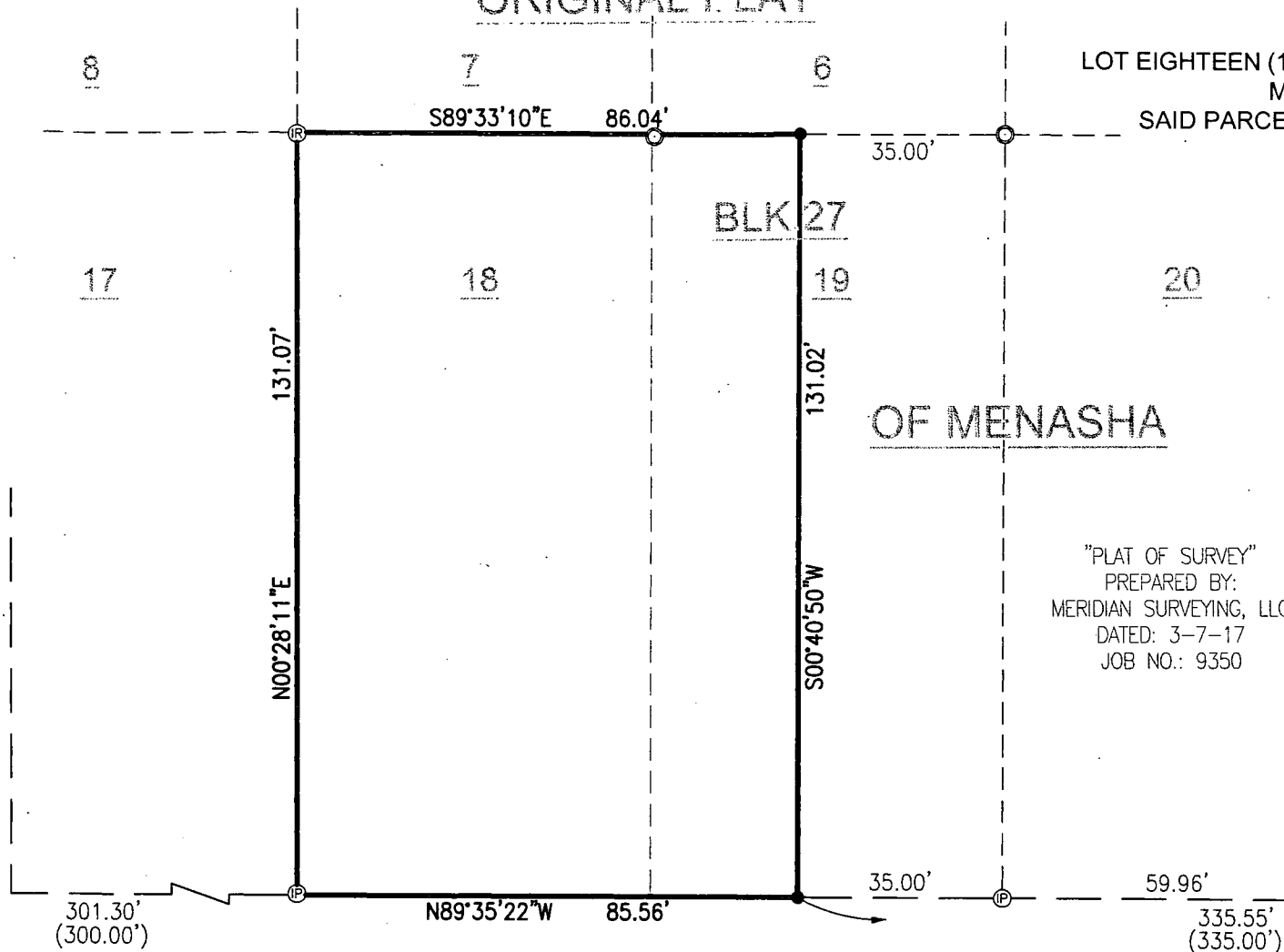

"PLAT OF SURVEY"
PREPARED BY:
MERIDIAN SURVEYING, LLC
DATED: 3-7-17
JOB NO.: 9350

GREEN BAY ST.

- LEGEND:**
- = 1" X 24" I.D. ROUND IRON PIPE SET, WEIGHING 1.13 LBS. PER LIN. FT.
 - Ⓡ = 3/4" SOLID ROUND IRON REBAR FOUND
 - Ⓢ = 1" I.D. ROUND IRON PIPE FOUND
 - Ⓣ = 1-1/2" ROUND IRON PIPE FOUND
 - () = RECORDED AS

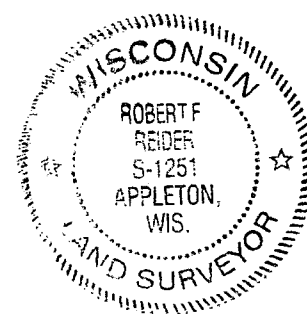

I HEREBY CERTIFY THAT I HAVE SURVEYED THE ABOVE DESCRIBED PROPERTY AS SHOWN ACCORDING TO THE OFFICIAL RECORDS AND THAT THIS PLAT OF SURVEY IS A CORRECT REPRESENTATION OF SAID SURVEY TO THE BEST OF MY KNOWLEDGE AND BELIEF.

Robert F. Reider 4-30-18
ROBERT F. REIDER, PLS-1251 DATED

CLIENT:
DAVID JACKSON
822 FIRST STREET
MENASHA, WISCONSIN 54952



CAROW LAND SURVEYING CO., INC.

615 N. LYNNDAL DRIVE, P.O. BOX 1297
APPLETON, WISCONSIN 54912-1297
PHONE: (920)731-4168 FAX: (920)731-5673

SCALE
1" = 30'
DRAWN BY
cp RDD
PROJECT NO.
A1803.1