

PLAT OF SURVEY

OWNER

F.H.A. Survey of Property.

DESCRIPTION AS FOLLOWS:

NHAC LOAN #

F.H.A. #

That part of Lot 4, Blk. 10, Rounds Addition in the 4th Ward, City of Menasha, Assess. Map of 1925 described as follows, - commencing at a point 1010.7 feet West of the SE corner of said Lot 4 as the place of beginning, - thence North 110 feet, thence West parallel with South line of said Lot 4 a distance of 47 feet, thence South 110 feet to South line of said Lot 4, thence East 47 feet to place of beginning.

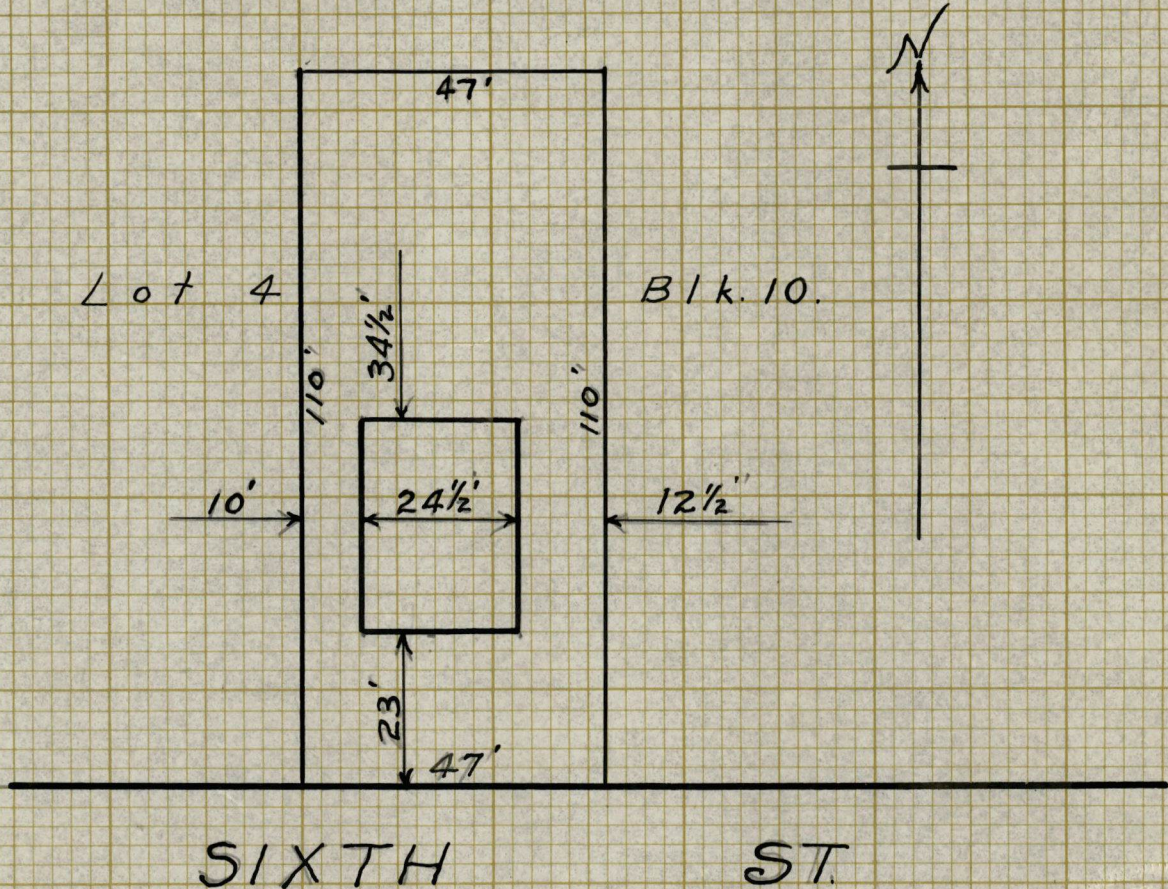

STATE OF WISCONSIN
COUNTY OF OUTAGAMIE

I, Frank M. Charlesworth, do hereby certify that I have surveyed the property described above according to official records, and that the plat above drawn is a correct representation of said survey.

COUNTY SURVEYOR'S OFFICE
ROOM 110 COURT HOUSE
APPLETON WISCONSIN

DATED Sept. 9 1952

SIGNED Frank M. Charlesworth
County Surveyor

Winnebago

H. 15.