

PLAT OF SURVEY

LOT 9 OF BLOCK 6 OF ROUNDS ADDITION TO MENASHA, LOCATED
IN THE NW1/4 OF THE NW1/4, SECTION 14, T.20N., R.17E., CITY OF
MENASHA, WINNEBAGO COUNTY, WISCONSIN

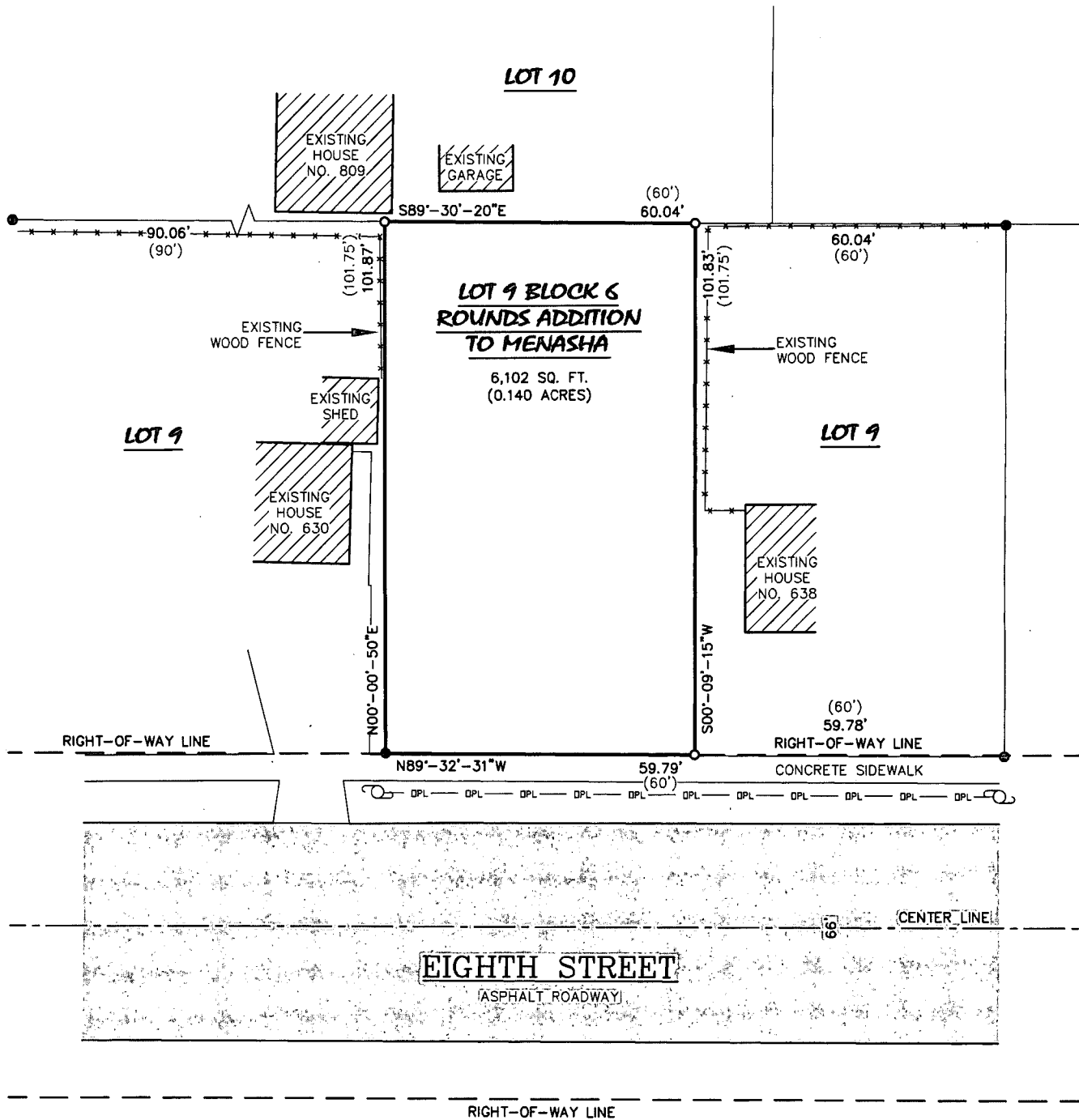

SURVEY NOTES:

- OWNER OF RECORD: GFCA HABITAT FOR HUMANITY
- PARCEL ID NO.: 704030400
- DEED: DOCUMENT NO. 1780190
- SITE ADDRESS: 634 EIGHTH ST. MENASHA, WI 54952

SURVEYOR'S CERTIFICATE

I, Steven C. DeJong, Professional Land Surveyor of Meridian Surveying, LLC., certify that I have surveyed the described property and that the map shown is a true and accurate representation thereof to the best of my knowledge and belief.

Dated this 22ND day of MAY, 2020.

WISCONSIN PROFESSIONAL LAND SURVEYOR
Steven C. DeJong, S-2791



BEARINGS REFERENCED TO THE
WINNEBAGO COUNTY COORDINATE SYSTEM
AND THE NORTH LINE OF EIGHTH STREET
WHICH BEARS N89°-32'-31"W

-LEGEND-

- = 1" X 18" IRON PIPE SET (1.130 LB./FT.)
- = 1" IRON PIPE FOUND
- () = RECORDED INFORMATION
- ⊕ = EXISTING POWER POLE

GRAPHIC SCALE
1 inch = 30 ft.

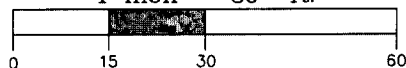

MERIDIAN
SURVEYING, LLC



N9637 Friendship Drive Office: 920-993-0881
Kaukauna, WI 54130 Fax: 920-273-6037

DRAWN BY: J.B.
CHECKED BY: S.C.D.
JOB NO.: 12027

FIELD WORK DATE: 5-11-20
FIELD BOOK: M-57, PG.27
SHEET 1 of 1

SURVEYED FOR:
GFCA HABITAT FOR HUMANITY
921 MIDWAY RD.
MENASHA, WI 54952