

SURVEY RECORD

JOB NO.

120-2328

DATE

9/3-57

NAME

Fox Valley Land Title Corp.

ADDRESS

Zuelke Bldg App.

PHONE

Description

Found survey map of
 E 74.73' of N 1/2 of Block 10,
 Clovis Plat - City of Menasha -
 on 9th St.
 Buyer - Robt. C. Liebold.

SURVEY

COST

DATE

PRICE

MADE BY:

F.K. - 2 HRS. 9
 J.V. - 2 HRS. 4
 F.M.C. - 1 hr 4⁰⁰

9/5/57

INVOICE NO.

2694

Remarks:

- Used 2 iron pipe

Menasha/Winnebago Co.

Record of Survey

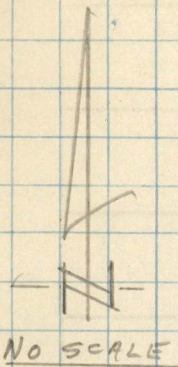

E. 74.73' of N $\frac{1}{2}$ of Blk. 10
Claris Platt
Menasha, Wis.

NINTH ST. (66')

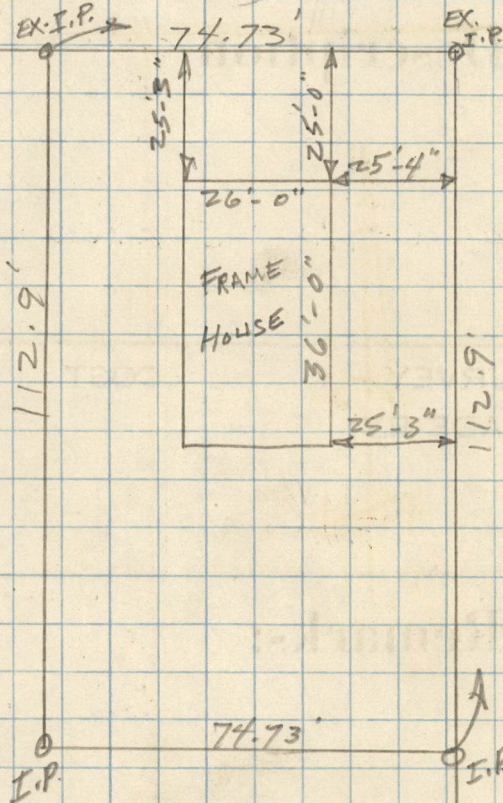

GROVE ST. (60')

PLAT OF SURVEY

FOR
OWNER *Fox Valley Land Title Corp.*
DESCRIPTION AS FOLLOWS:

JOB NO.
120-2328

*E 74.73' of N 1/2 of Blk. 10,
Cloris Plat, City of Menasha.
Buyer - Robert C. Liebold.*

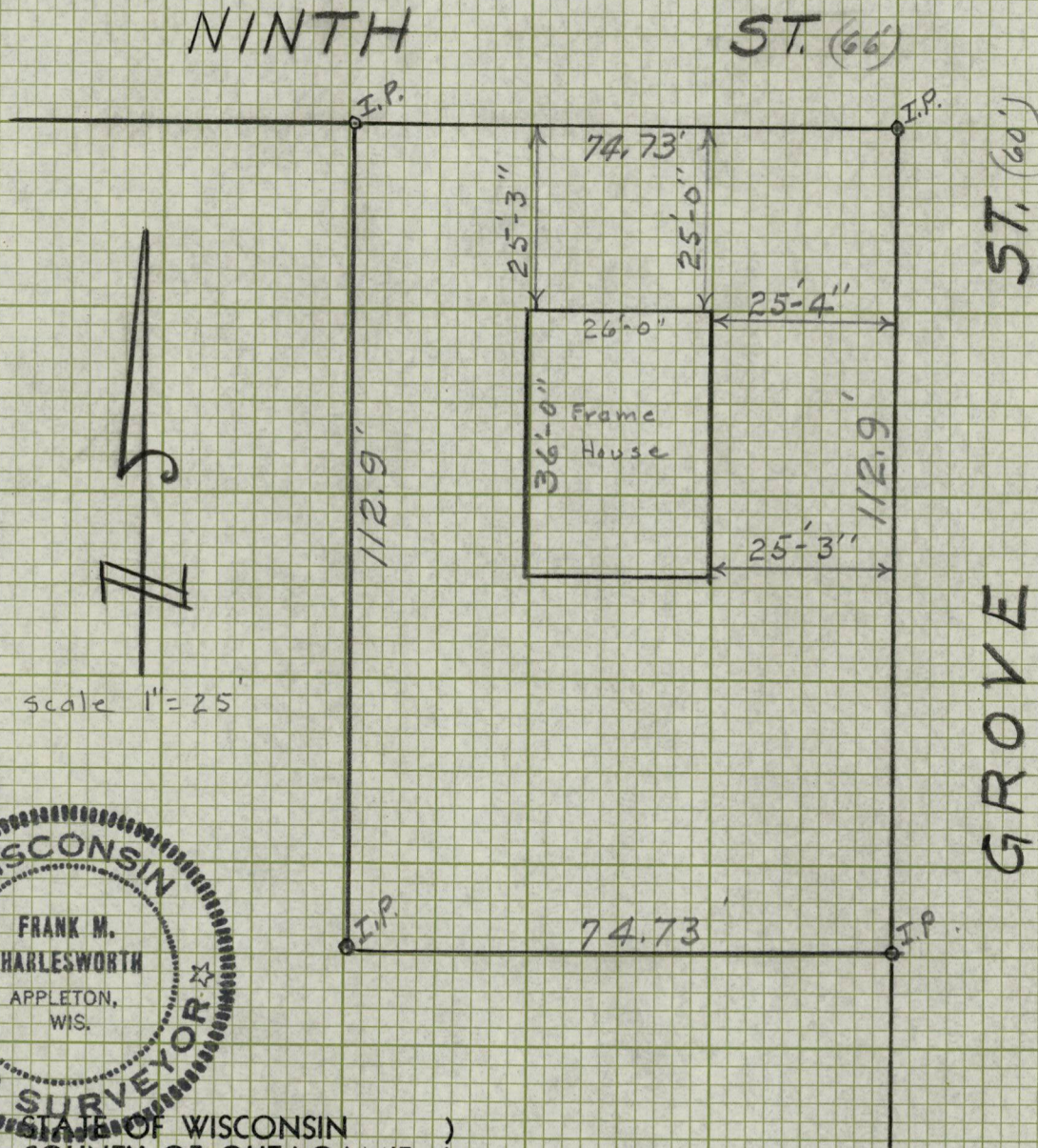

359-5DG
10 X 10 TO THE INCH
KEUFFEL & ESSER CO.
MADE IN U.S.A.

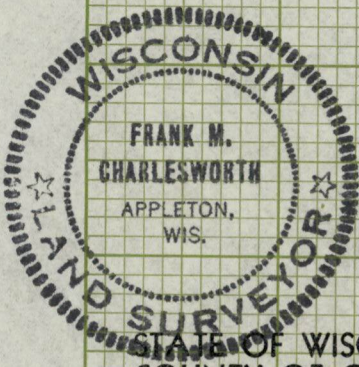

STATE OF WISCONSIN)
COUNTY OF OUTAGAMIE)

I, Frank M. Charlesworth, do hereby certify that I have surveyed the property described above according to official records, and that the plat above drawn is a correct representation of said survey.

COUNTY SURVEYORS OFFICE

DATED 9/9 1957

ROOM 102 COURT HOUSE
APPLETON, WISCONSIN

SIGNED Frank M. Charlesworth
County Surveyor