

PLAT OF SURVEY

SURVEY OF LOT 3, BLOCK 2, SUBDIVISION OF ALL OF LOT NO.7 AND ALL LOT NO.6 EXCEPT THE EAST 66 FEET AND PART OF LOTS NO.18 AND NO.19 OF BLOCK NO.55 IN THE FOURTH WARD OF THE CITY OF MENASHA, WINNEBAGO COUNTY, WISCONSIN.

SURVEY FOR: LESLEE GARDINIER

FIFTH STREET 60' R/W

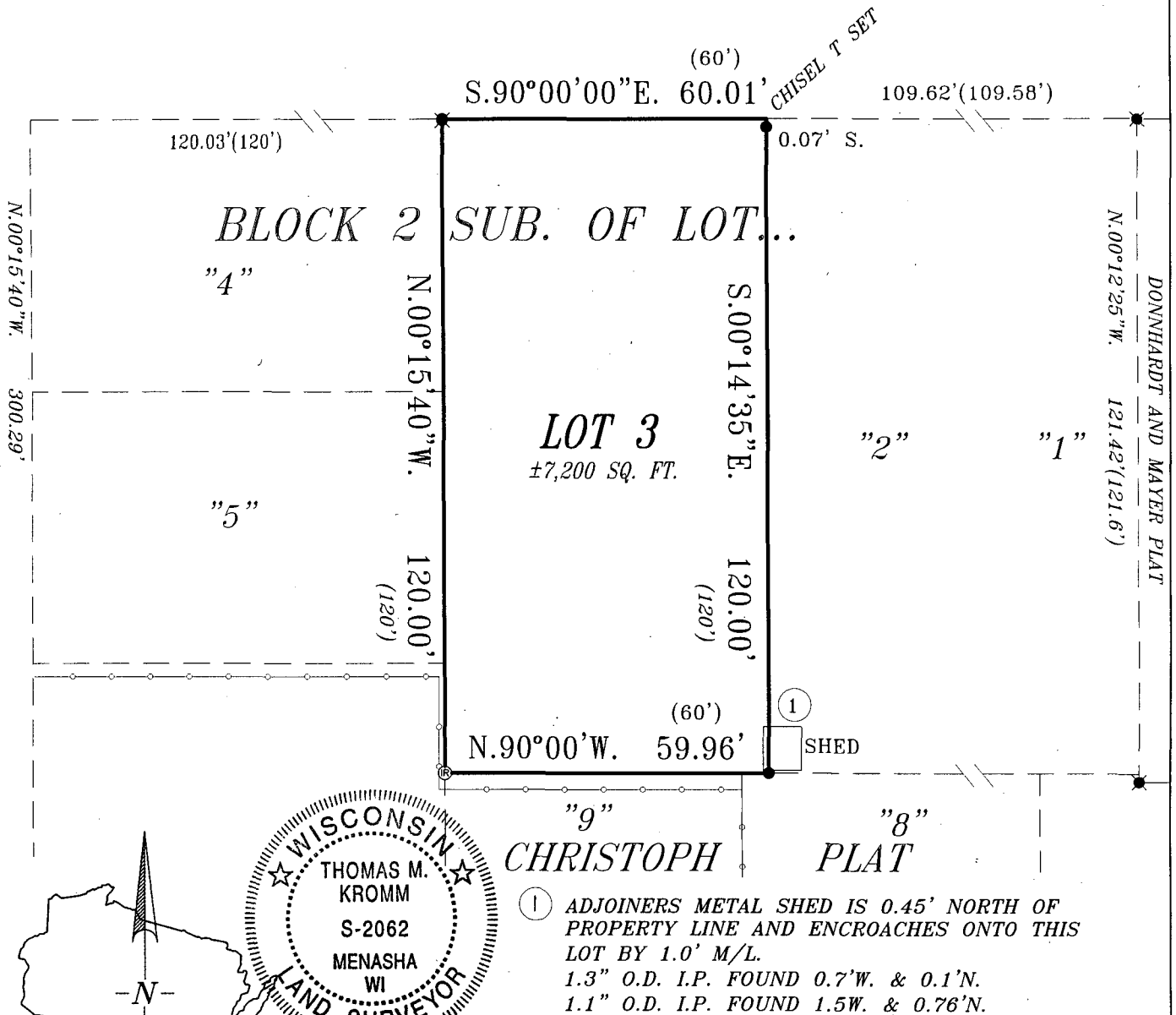

SURVEYOR'S CERTIFICATE

I HEREBY CERTIFY THAT I HAVE SURVEYED THE PROPERTY AS SHOWN AND DESCRIBED AND THAT THE PLAT SHOWN IS A TRUE AND ACCURATE REPRESENTATION OF SAID SURVEY, TO THE BEST OF MY KNOWLEDGE AND BELIEF. KROMM LAND SURVEYING LLC HAS MADE NO INVESTIGATION OF OR INDEPENDENT SEARCH FOR EASEMENTS OF RECORD, ENCUMBRANCES, RESTRICTIVE COVENANTS, OR ANY OTHER FACTS THAT AN ACCURATE AND CURRENT TITLE SEARCH MAY DISCLOSE. THIS SURVEY IS VALID ONLY IF PRINT HAS ORIGINAL SEAL AND SIGNATURE.

Thomas Kromm 6/29/05

WISCONSIN REGISTERED LAND SURVEYOR

DATE

- LEGEND-----
- = 3/4" x 24" Iron rebar set
 - ⊗ = 1.3" O.D. Iron pipe found
 - ⊙ = 3/4" Iron rebar found
 - ⊠ = Chisel Mark Set in Concrete
 - ▲ = 2" I.D. Iron Pipe found
 - ⊗ = Pk nail found
 - ⊗ = Pk nail set
 - () = Measurements of record
 - = Existing chain link fence

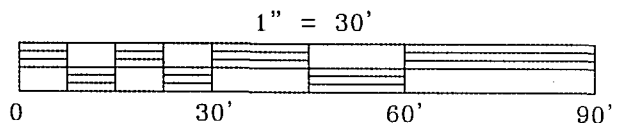

KROMM LAND SURVEYING LLC.
1284 Harold Drive
Menasha, WI 54952

L-1700