

PLAT OF SURVEY

THE SOUTH 66.52 FEET, FRONT AND REAR, OF THE NORTH 266.08 FEET OF THE WEST 1/2 OF BLOCK 6, IN FIRST ADDITION TO CLOVIS PLAT, FORMERLY IN THE FOURTH WARD, NOW IN THE SIXTH WARD, CITY OF MENASHA, WINNEBAGO COUNTY, WISCONSIN.

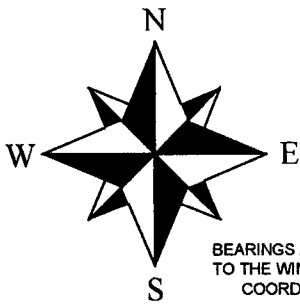

BEARINGS ARE REFERENCED TO THE WINNEBAGO COUNTY COORDINATE SYSTEM

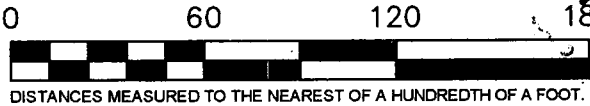

DISTANCES MEASURED TO THE NEAREST OF A HUNDREDTH OF A FOOT.



LEGEND

- 1" X 18" IRON PIPE SET
- 3/4" IRON ROD FOUND
- CHISELED CROSS FOUND
- CHISELED CROSS SET
- 2" IRON PIPE FOUND
- 1" IRON PIPE FOUND
- PREVIOUSLY RECORDED DIMENSION

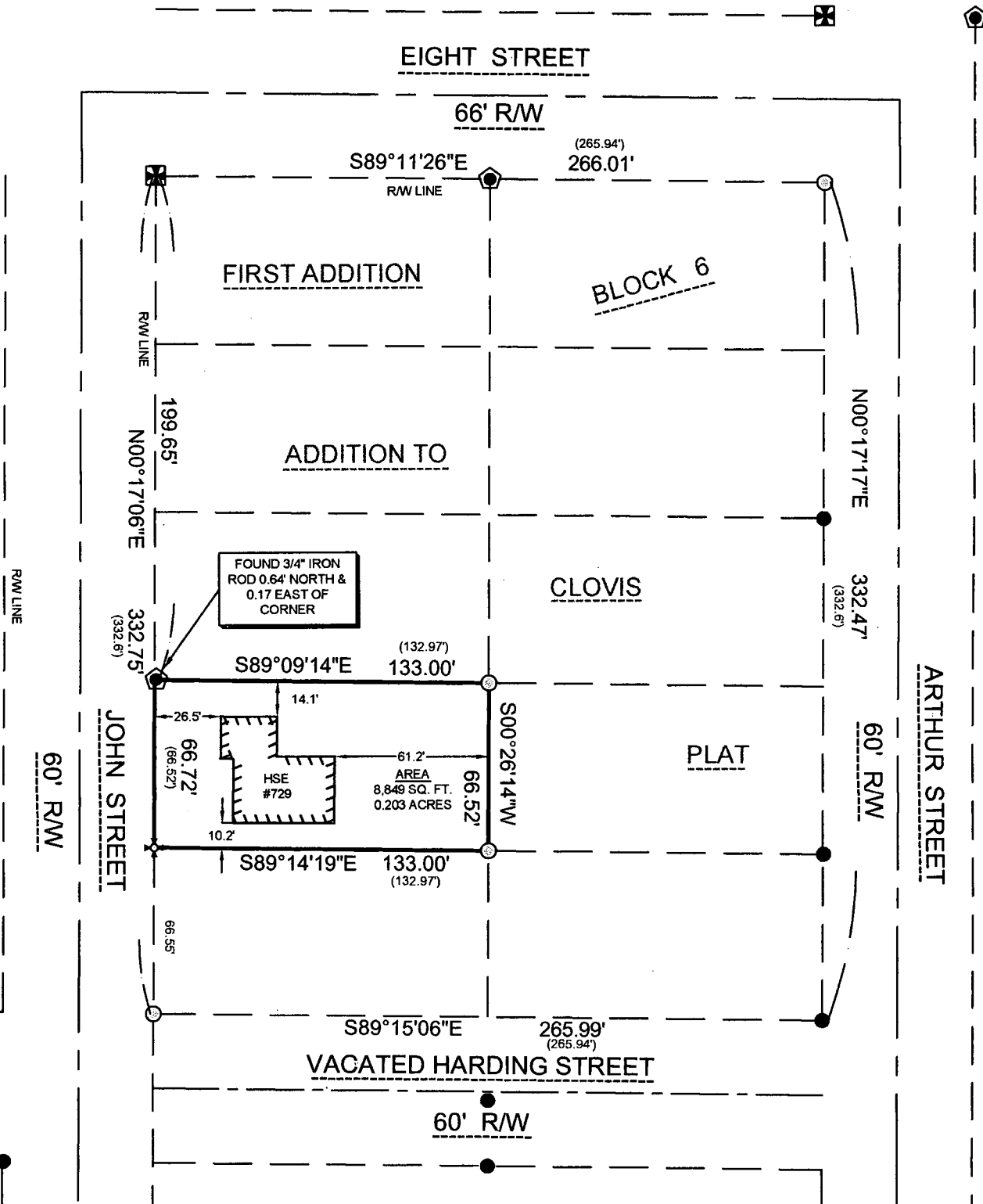

SURVEYOR'S CERTIFICATE:

I, CHRISTIAN A. HAUSFELD, WISCONSIN PROFESSIONAL LAND SURVEYOR, HEREBY CERTIFY THAT I HAVE SURVEYED THE ABOVE DESCRIBED PROPERTY AND THAT THE MAP SHOWN IS A TRUE AND ACCURATE REPRESENTATION THEREOF TO THE BEST OF MY KNOWLEDGE AND BELIEF.

DATED THIS 8th DAY OF June 2018

Signature of Christian A. Hausfeld
WISCONSIN PROFESSIONAL LAND SURVEYOR'S 2492
CHRISTIAN A. HAUSFELD



PRECISION LAND SURVEYING, LLC 1024 W. TAYLOR ST. APPLETON, WI 54914 (920) 205-4895		
DRAWN BY CAH	DATE 6/13/2018	SURVEY FOR BETTY ARNDT 729 JOHN ST MENASHA, WI 54952
APPROVED CAH	DATE 6/13/2018	
SCALE 1" = 60'	SHEET 1 OF 1	PROJECT NO. 8959