

PLAT OF SURVEY

THE SOUTH 66.52 FEET, FRONT AND REAR, OF THE NORTH 266.08 FEET OF THE WEST 1/2 OF BLOCK 6, IN FIRST ADDITION TO CLOVIS PLAT, FORMERLY IN THE FOURTH WARD, NOW IN THE SIXTH WARD, CITY OF MENASHA, WINNEBAGO COUNTY, WISCONSIN.

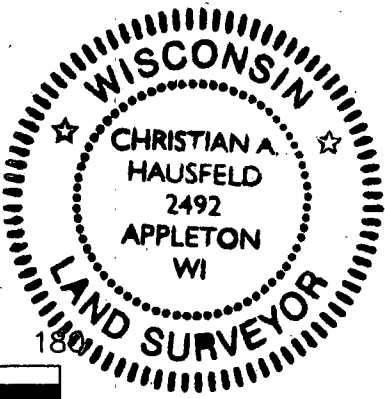

- LEGEND
- 1" X 18" IRON PIPE SET
 - 3/4" IRON ROD FOUND
 - CHISELED CROSS FOUND
 - CHISELED CROSS SET
 - 2" IRON PIPE FOUND
 - 1" IRON PIPE FOUND
 - () PREVIOUSLY RECORDED DIMENSION

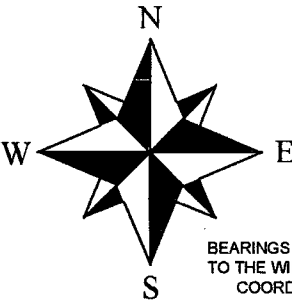
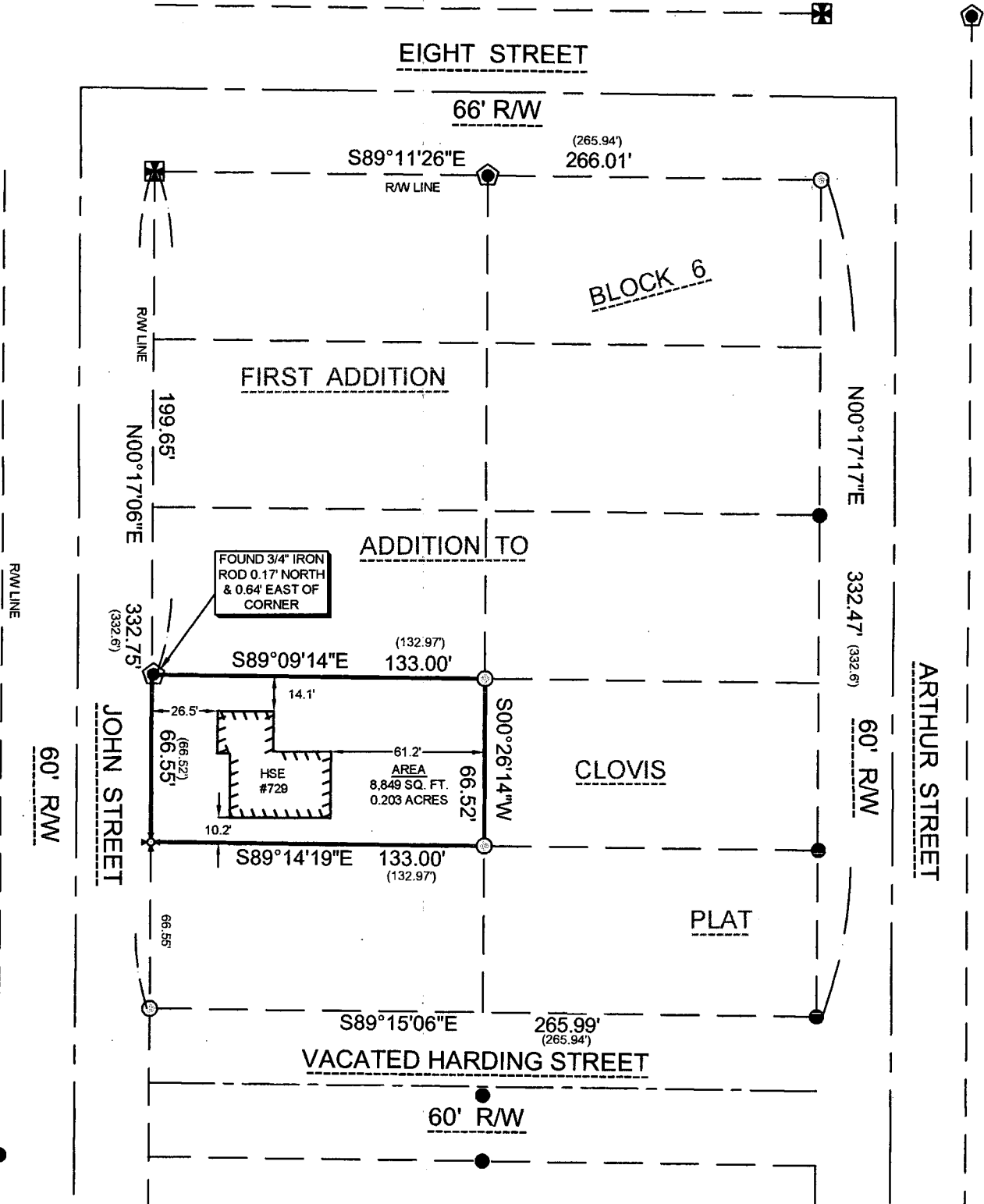

SURVEYOR'S CERTIFICATE:
I, CHRISTIAN A. HAUSFELD, WISCONSIN PROFESSIONAL LAND SURVEYOR, HEREBY CERTIFY THAT I HAVE SURVEYED THE ABOVE DESCRIBED PROPERTY AND THAT THE MAP SHOWN IS A TRUE AND ACCURATE REPRESENTATION THEREOF TO THE BEST OF MY KNOWLEDGE AND BELIEF.

DATED THIS 13th DAY OF June 2018

Christian A. Hausfeld
WISCONSIN PROFESSIONAL LAND SURVEYOR S-2492
CHRISTIAN A. HAUSFELD

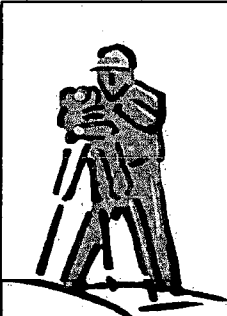

| | | |
|--|-------------------|---|
| PRECISION LAND SURVEYING, LLC 1024 W. TAYLOR ST. APPLETON, WI 54914 (920) 205-4895 | | |
| DRAWN BY CAH | DATE 6/13/2018 | SURVEY FOR BETTY ARNDT 729 JOHN ST MENASHA, WI 54952 |
| APPROVED CAH | DATE 6/13/2018 | |
| SCALE 1" = 60' | SHEET 1 OF 1 | PROJECT NO. 8959 |