

"PLAT OF SURVEY"

THE SOUTH 67.1' OF THE NORTH 134.3' OF THE WEST 1/2 OF LOT 2, BLOCK 2, FIRST ADDITION TO CLOVIS PLAT, 4TH WARD,  
CITY OF MENASHA, WINNEBAGO COUNTY, WISCONSIN.  
SAID PARCEL CONTAINS 8,550 SQUARE FEET (0.1963 ACRES) OF LAND MORE OR LESS.

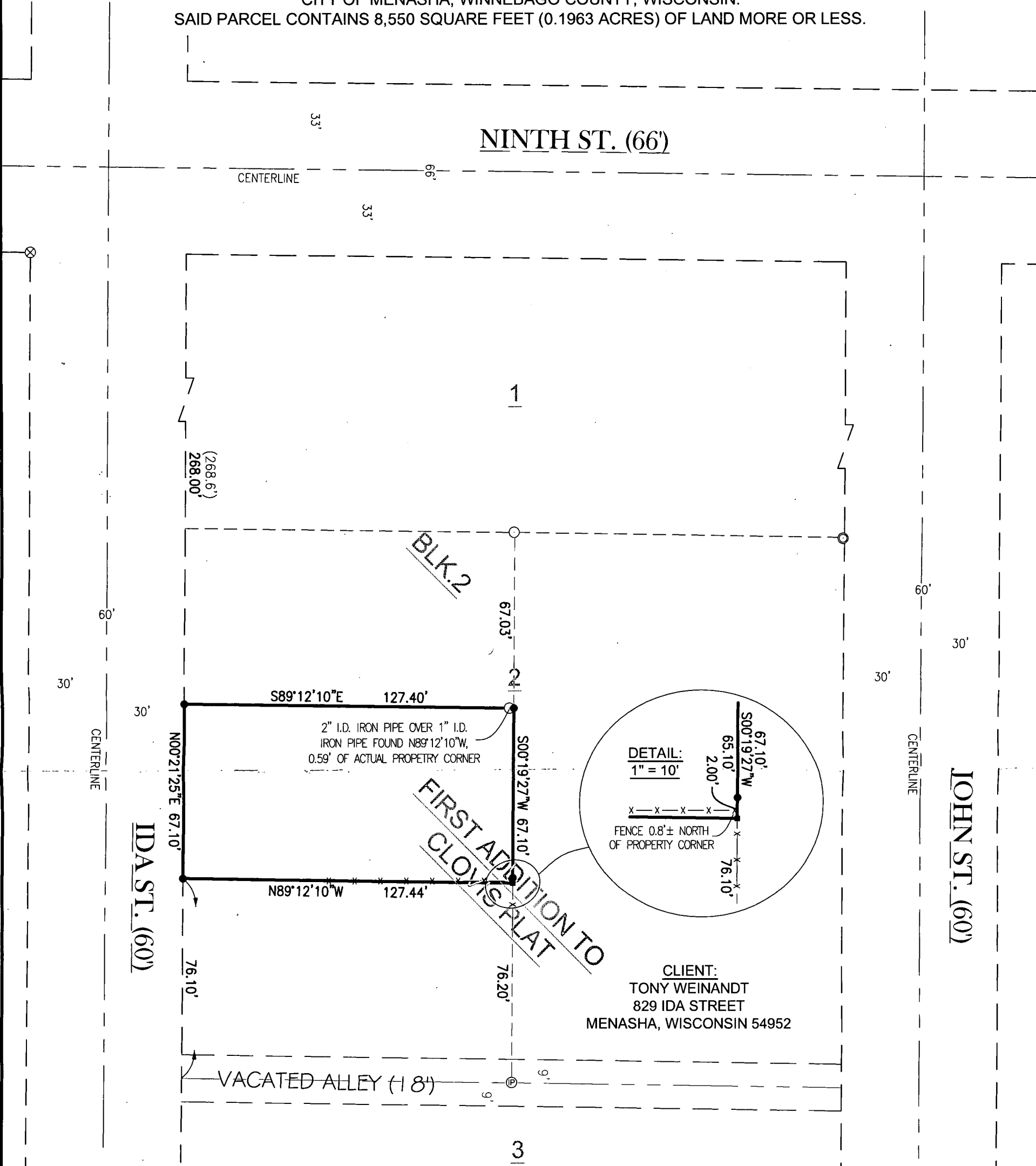

LEGEND:

- = 1" X 18" O.D. IRON PIPE WITH CAROW CAP SET, WEIGHING 1.13 LBS. PER LIN. FT.
- ⊙ = 1-1/2" I.D. ROUND IRON PIPE FOUND
- = 2" I.D. ROUND IRON PIPE FOUND
- ⊗ = 1/2" O.D. ROUND IRON PIPE FOUND
- ⊗ = CHISEL CROSS FOUND
- = NAIL SET
- ( ) = RECORDED AS
- x- = EXISTING FENCE

GRAPHIC SCALE:

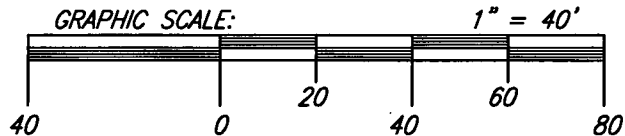

NORTH IS REFERENCED TO THE WISCONSIN COUNTY COORDINATE SYSTEM (WINNEBAGO COUNTY)



NOTE:  
IMPROVEMENTS ARE NOT SHOWN PER CLIENTS INSTRUCTIONS.

I HEREBY CERTIFY THAT I HAVE SURVEYED THE ABOVE DESCRIBED PROPERTY AS SHOWN ACCORDING TO THE OFFICIAL RECORDS AND THAT THIS PLAT OF SURVEY IS A CORRECT REPRESENTATION OF SAID SURVEY TO THE BEST OF MY KNOWLEDGE AND BELIEF.

*Robert F. Reider*  
ROBERT F. REIDER, PLS-1251

*8-8-16*  
DATED



CAROW LAND SURVEYING CO., INC.

615 N. LYNDALE DRIVE, P.O. BOX 1297  
APPLETON, WISCONSIN 54912-1297  
PHONE: (920)731-4168 FAX: 731-5673

SCALE

1" = 40'

DRAWN BY

cp RDD

PROJECT NO.

A1606.17