

SURVEY RECORD

JOB NO. 120-3635

DATE 5/31-62

NAME H. S. Construction Co.

ADDRESS P.O. Box 356, Menasha, Wis.

PHONE 9-3171

Description

Lot survey & stake out house in 1st Add'n to
Clovis Plat - Town of Menasha

SURVEY
MADE BY:

COST

DATE

PRICE

JVV 2 1/2 - 11.25
GS 2 1/2 - 8.75
F.C.I. - 2 - 10.00
30.00
4 prints - 1.00
31.00

6-6-62

31.00

INVOICE NO.

4123-6/7-62

No IP
6 Wood Stakes

Remarks:

4 prints of sketch

Winnebago Co

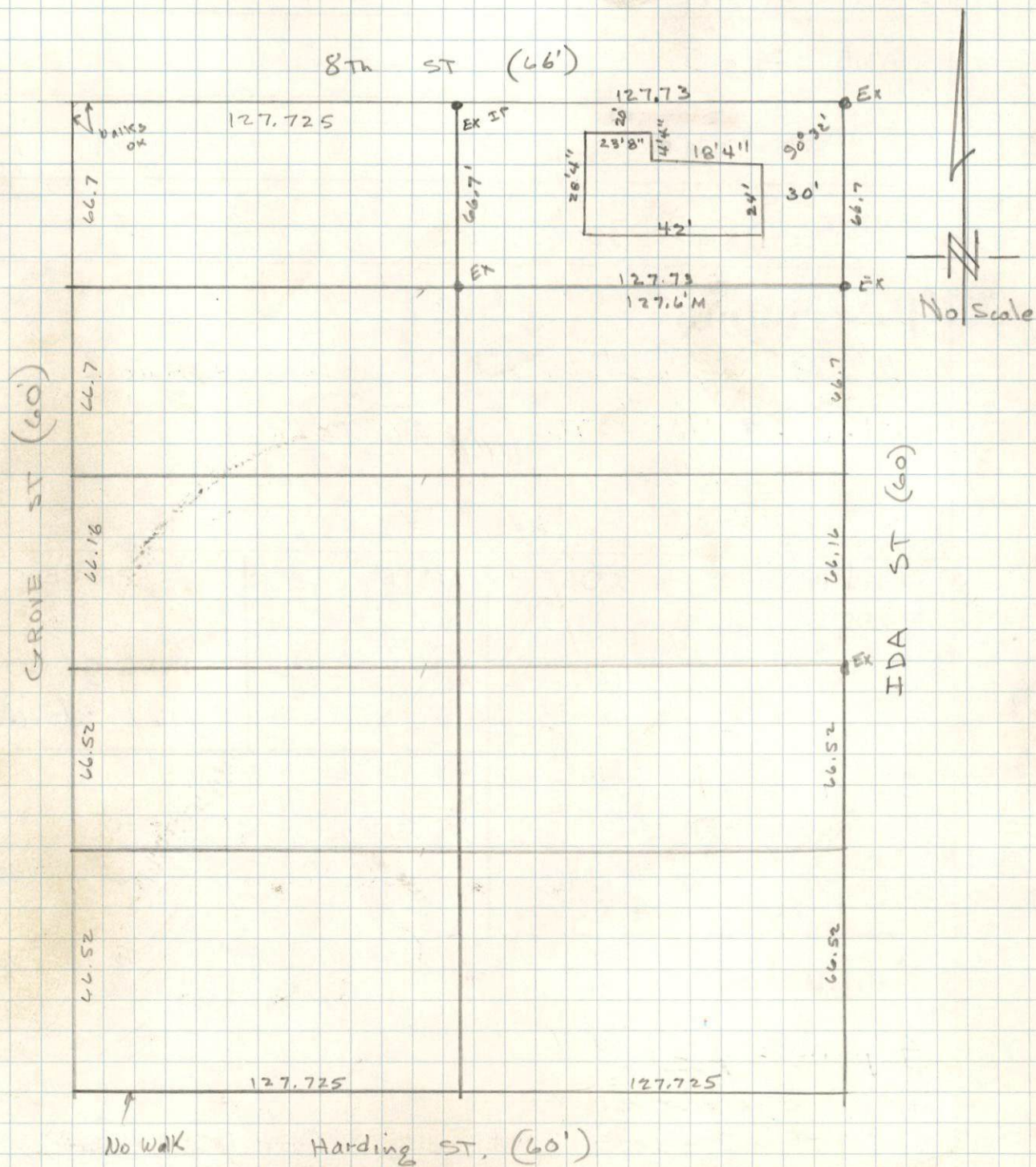



CONSTRUCTION CO.

DESIGNERS & BUILDERS

June 1, 1962

4 copies of the Survey:

The North Sixty-six and Seven Tenths (66.7') feet by 127 feet of the East one-half of Block 8, First Addition Clovis Plat, Fourth Ward, City of Menasha, County of Winnebago, Wisconsin

Clarence L. Cartwright and Betty J. Cartwright, his wife

PLAT OF SURVEY

FOR H. and S. Construction Co.

JOB NO.

DESCRIPTION AS FOLLOWS:

120-3635

The North 66.7 feet of the East one-half of Block 8, First Addition to Clovis Plat, City of Menasha, Winnebago County, Wisconsin.

Owner: Clarence L. Cartwright

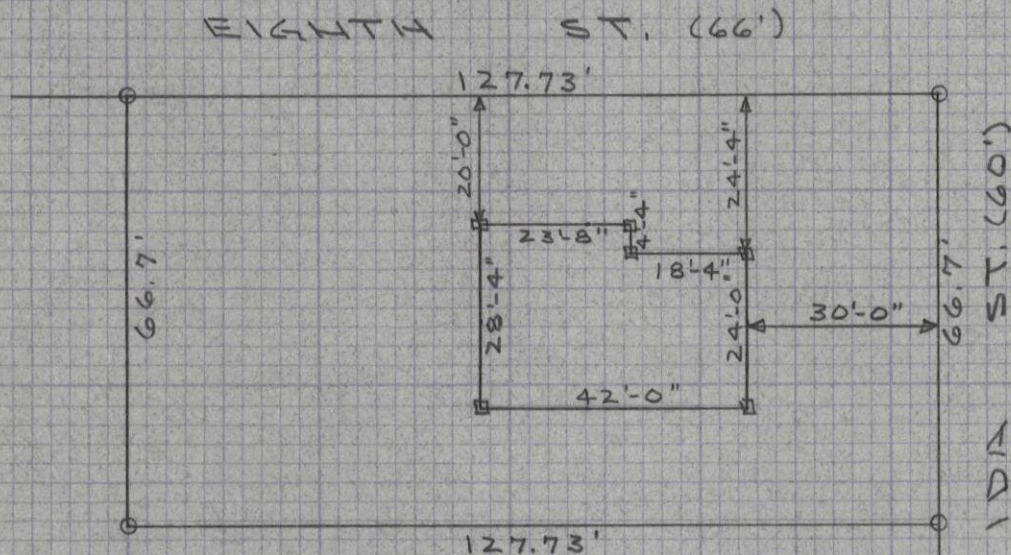

STATE OF WISCONSIN
COUNTY OF OUTAGAMIE

I, Frank M. Charlesworth, Jr., do hereby certify that I have surveyed the property described above according to official records, and that the plat above drawn is a correct representation of said survey.

COUNTY SURVEYORS OFFICE

DATED June 7, 1962

ROOM 102 COURT HOUSE
APPLETON, WISCONSIN

SIGNED

Frank M. Charlesworth, Jr.
County Surveyor