

Plat of Survey

Lot 7 of Block 4, Schmick's Plat, City of Menasha, Winnebago County, Wisconsin

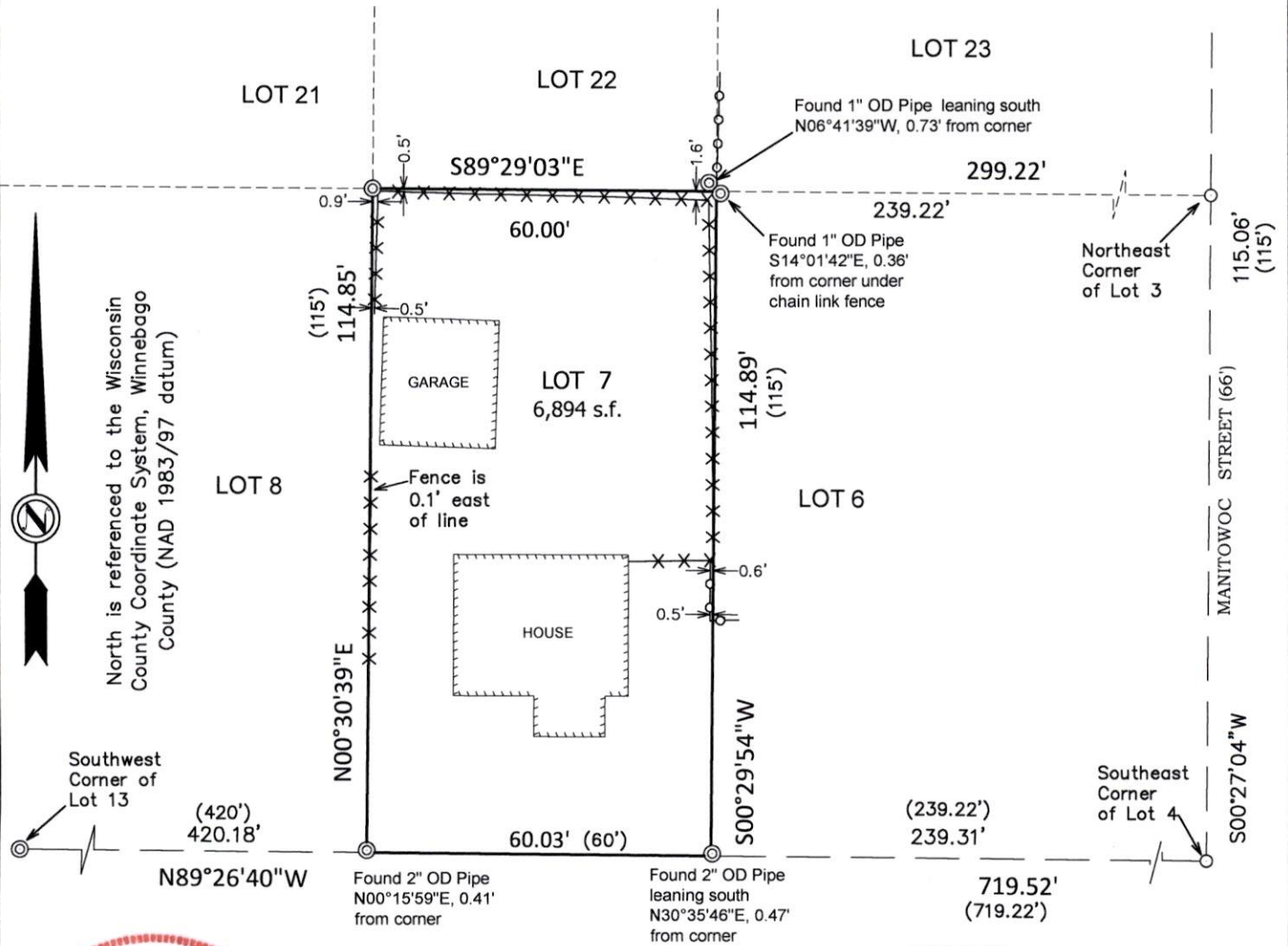

North is referenced to the Wisconsin County Coordinate System, Winnebago County (NAD 1983/97 datum)



Southwest Corner of Lot 13

(420')
420.18'
N89°26'40\"W

Found 2\" OD Pipe
N00°15'59\"E, 0.41'
from corner

Found 2\" OD Pipe
leaning south
N30°35'46\"E, 0.47'
from corner

(239.22')
239.31'
719.52'
(719.22')

Southeast Corner of Lot 4

S00°27'04\"W

LEGEND

- = Found 3/4\" iron rod
- ⊙ = Found 1\" o.d. iron pipe unless specified otherwise
- () = Recorded as
- x—x—x— = 6' Wood Fence
- o—o—o— = 4' Chain link Fence

SCALE: 1\"=30'

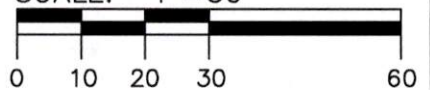

I, David Hebert, Professional Land Surveyor, do hereby certify that this plat of survey complies with Chapter A-E 7 and is correct to the best of my knowledge and belief.

HAI Hebert Associates, Inc. Land Surveying
 1110 W. Wisconsin Ave. Appleton, WI 54914
 920-734-8373 Fax: 920-734-3968

FOR:
Steven Zebraitis
 728 Jefferson St.
 Menasha, WI. 54952

DATE:	05-26-26
DRAFTED BY:	AS
SCALE:	1\"=30'
DRAWING NUMBER:	26026A01