

# PLAT OF SURVEY

North is referenced to the  
East line of Ida Street,  
bearing N00°20'18"E

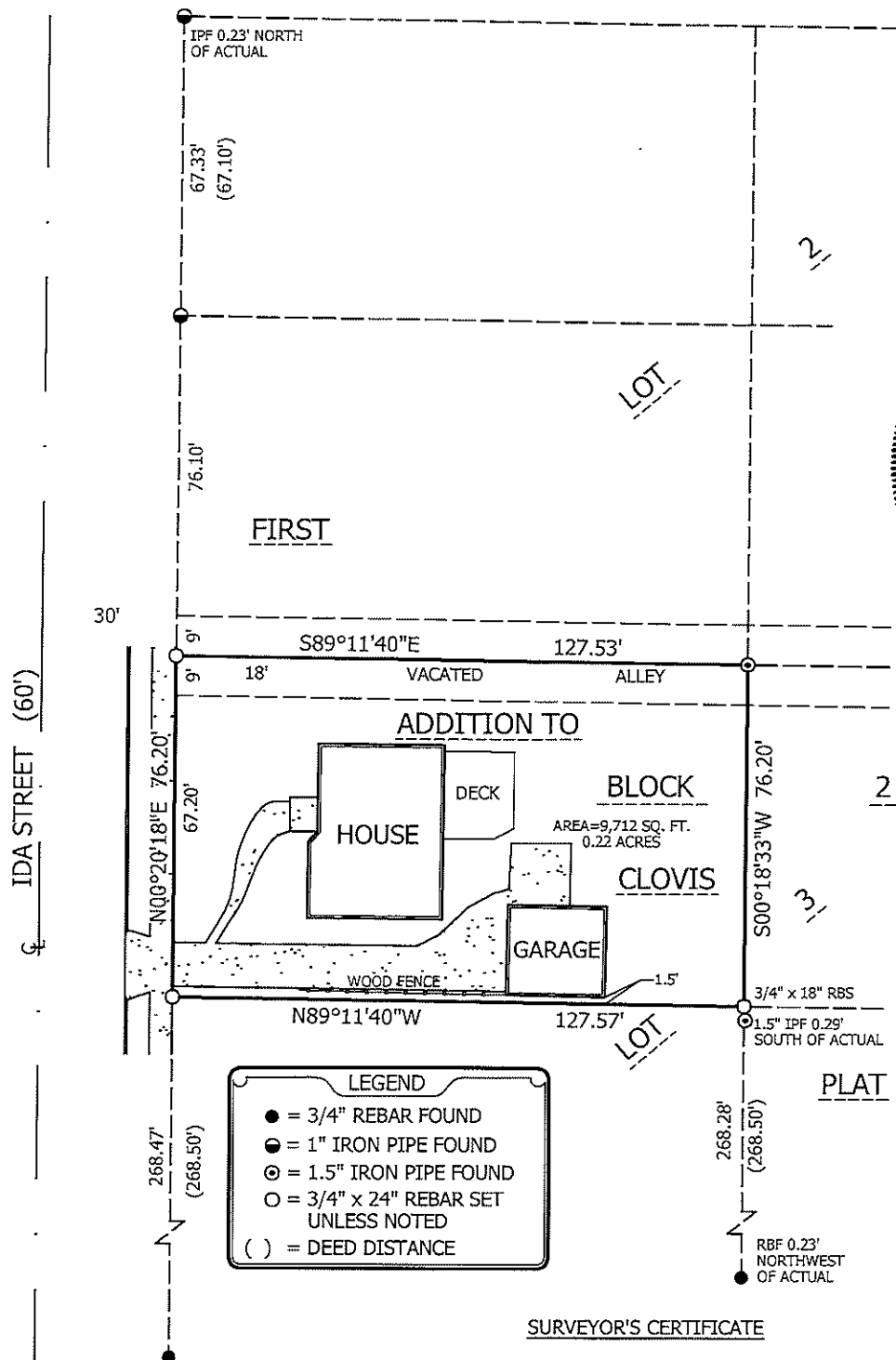

I, Keith W. Walenski, Professional Land Surveyor, do hereby certify that the above described property was surveyed and mapped in accordance with AE-7 of the Wisconsin Administrative Code and is correct to the best of my knowledge and belief.



2718 NORTH MEADE ST.  
APPLETON, WI 54911  
TEL: (920) 733-8377  
FAX: (920) 733-4731  
WWW.HARRISING.NET

Keith W. Walenski 6-6-25  
KEITH W. WALENSKI P.L.S.-2292 Date

DWG NO. AS-10392