

Plat of Survey

Lot 4, Block 2, Round's Woods, being bart of the Northeast 1/4 of the Northwest 1/4, Section 14, T20N, R17E, City of Menasha, Winnebago County, Wisconsin.

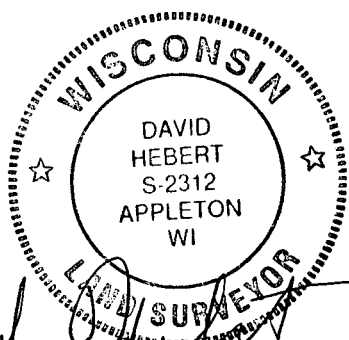
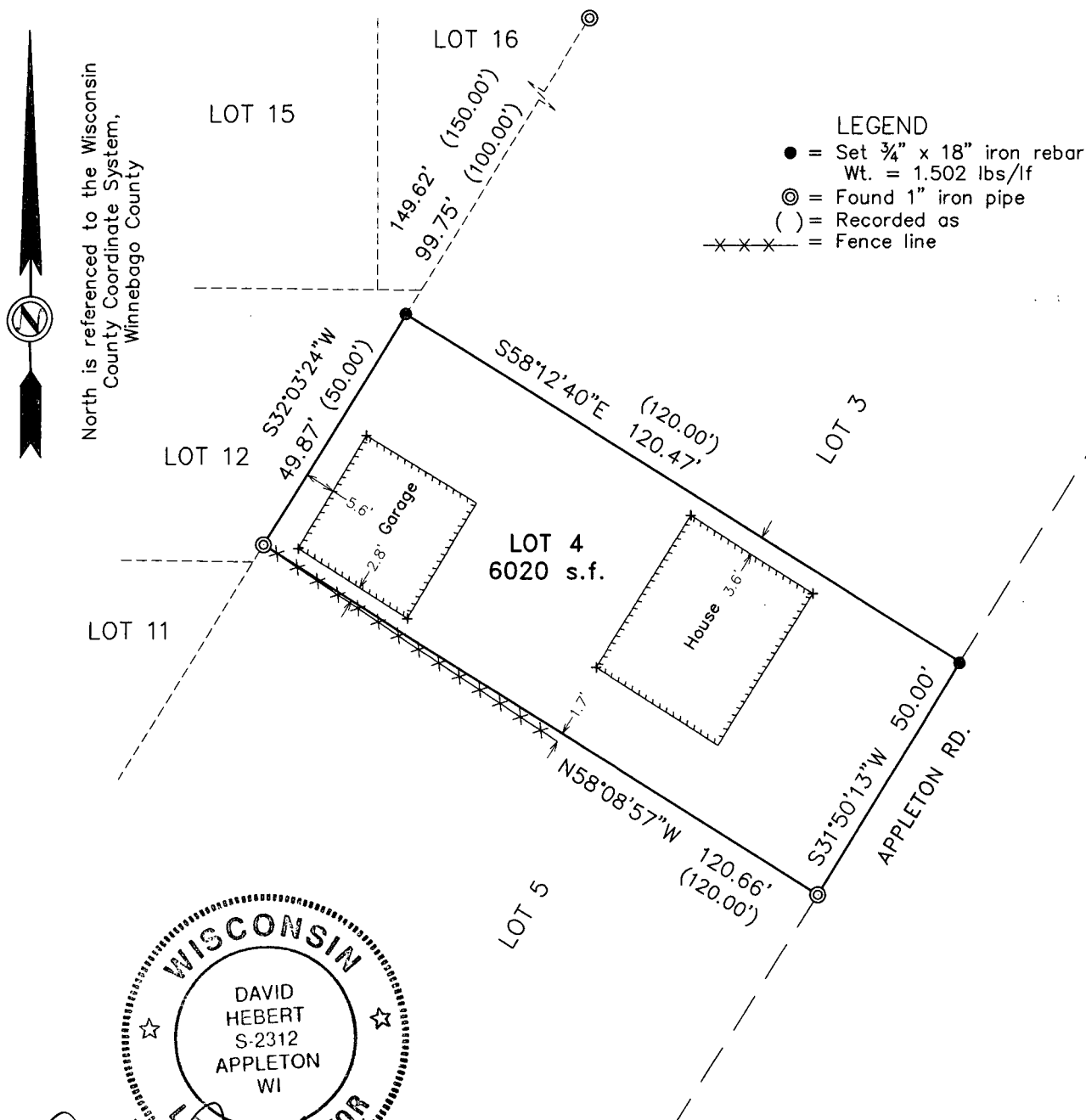

I, David Hebert, PLS, do hereby certify that this plat of survey complies with Chapter A-E7 and is correct to the best of my knowledge and belief.

SCALE: 1"=30'

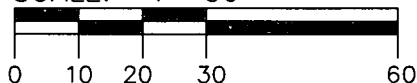

Hebert Associates, Inc.
Land Surveying

1110 W. Wisconsin Ave. 920-734-8373
Appleton, WI 54914 Fax: 920-734-3968

FOR:

Dale Mattison
744 Appleton Rd.
Menasha, WI 54952

DATE: 4-29-20

DRAFTED BY: R.M.

SCALE: 1"=30'

DRAWING NUMBER:

20027A01