

PLAT OF SURVEY

Part of Lot Three (3) according to Certified Survey Map
filed in Volume 1 of Survey Maps, on page 832, as Document No. 557776,
Section 17, Township 20 North, Range 17 East,
City of Menasha, Winnebago County, Wisconsin

Surveyed for: Wrase Realty
411 Kittiver Court
Neenah, WI 54956

Bearings are referenced to
the westerly line of Lot 3,
in said C.S.M. Vol. 1, page 832,
which is recorded to bear
S 28°08'23" W

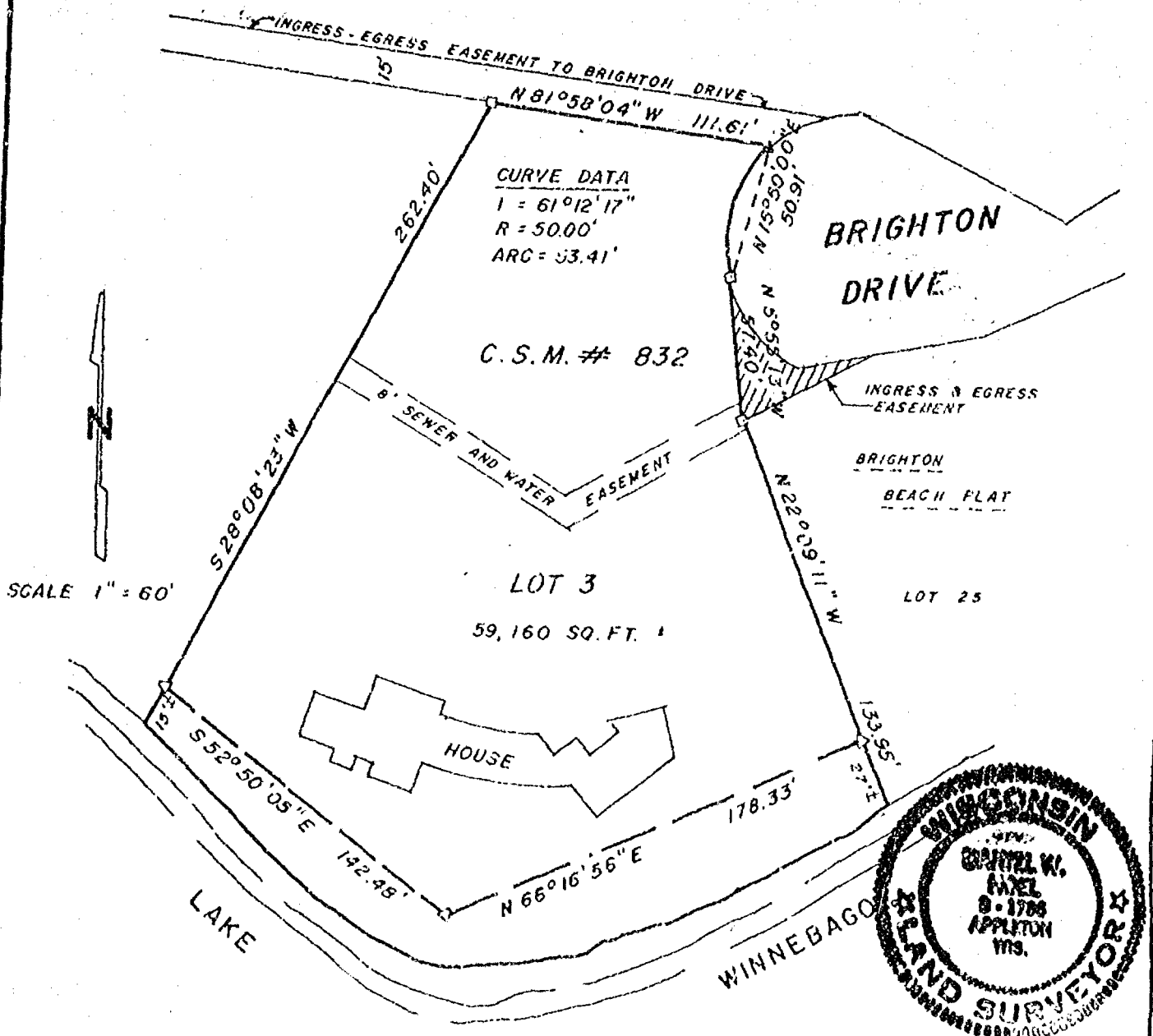

LEGEND

- 3/4" X 24" STEEL REBAR SET
- 1-1/4" X 30" STEEL REBAR SET
- ⊕ SECTION MONUMENT
- ⊙ PR NAIL
- 1" IRON PIPE FOUND
- ⊕ 2" IRON PIPE FOUND
- ⊕ 3/4" REBAR FOUND
- △ 1-1/4" REBAR FOUND
- X-X- FENCE
- X CHISELED "X"
- △ RAILROAD SPIKE
- () RECORDED AS

SURVEYOR'S CERTIFICATE:

I hereby certify that I have surveyed this property and this map is a true representation thereof and shows the size and location of the property, its exterior boundaries, the location and dimensions of all visible structures thereon, fences, apparent easements and roadways and visible encroachments, if any. This survey is made for the exclusive use of the present owner of the property, and also those who purchase, lease or guarantee the title thereto, within one (1) year from date hereof, and as to them I hereby certify that said survey and map were made in accordance with acceptable Professional Standards and that the information contained thereon is, to the best of my knowledge, information and belief a true and accurate representation thereof.

8/15/90 DATE Emiel W. Noel REGISTERED LAND SURVEYOR

M&E Martenson & Eisele, Inc.
CONSULTING ENGINEERING & LAND SURVEYING
1919 AMERICAN COURT
NEENAH WIS. 54956
PHONE - 731-0381

FIELD BOOK PROJECT NO. 148-126L
PAGE
DISK JOB
THIS INSTRUMENT WAS DRAFTED BY: brd