

SEC 13 T20N R17E

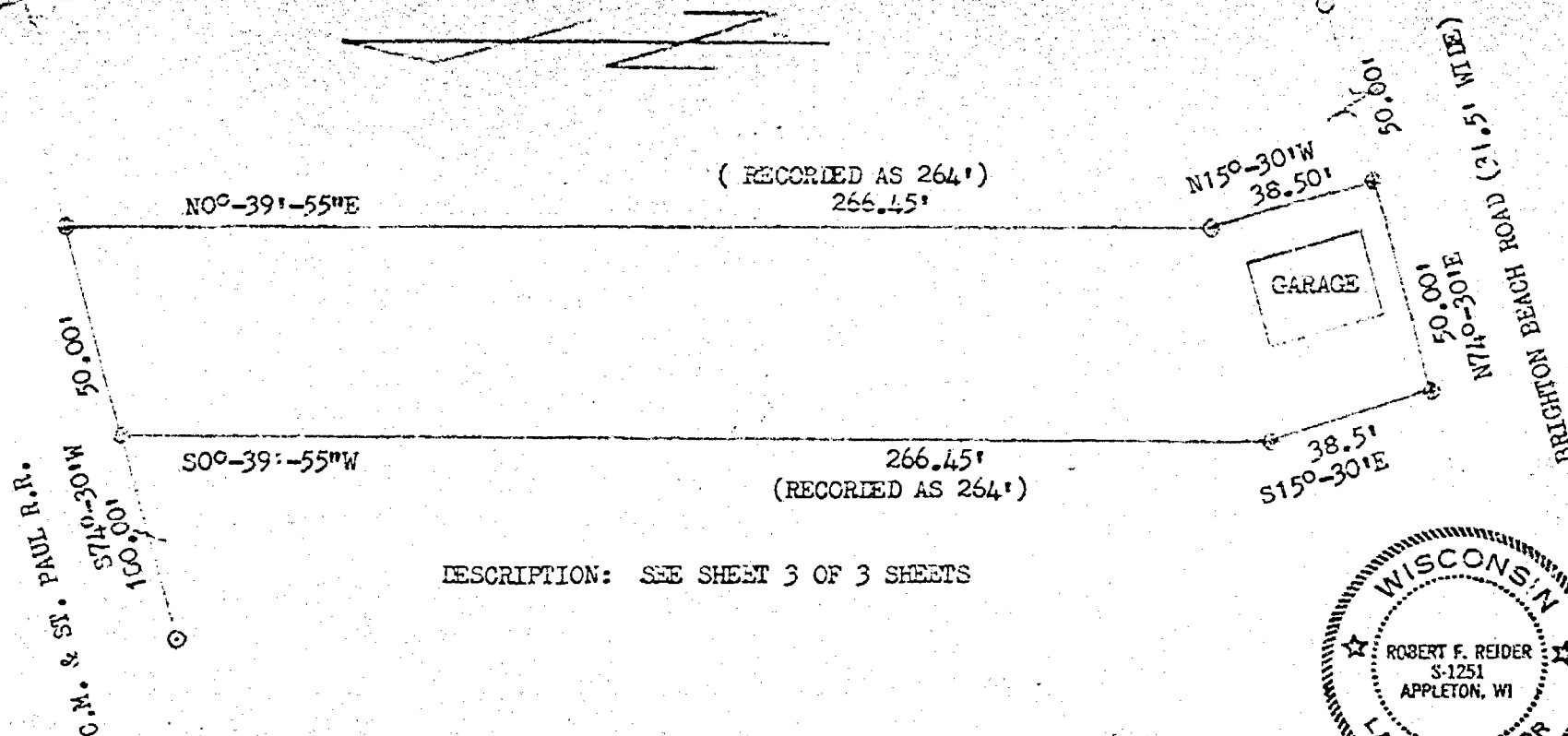

DESCRIPTION: SEE SHEET 3 OF 3 SHEETS

LEGEND

○ = 1" IRON PIPE FOUND

⊙ = 3/4" x 24" SOLID ROUND IRON REBAR SET



I, ROBERT F. REIDER, CERTIFY THAT THIS PLAT OF SURVEY IS A CORRECT REPRESENTATION OF THE PROPERTY DESCRIBED.

Robert F. Reider 4-30-82

SHEET 2 OF 3 SHEETS

REVISIONS	BACHMAN, CUMMINGS & MCINTYRE, S.C. P.O. BOX #1155, APPLETON, WIS. 54912-1155		
	CAROW LAND SURVEYING CO., INC., P.O. BOX 1297 1837 W. WISCONSIN AVE. • APPLETON, WI 54912		
DRAWN BY	RFR	SCALE	1"=40'
APP'D	LEC	DATE	4-30-82
		DRAWING NO.	A824.183

DESCRIPTION:

That part of Blocks Two (2) and Four (4) according to Map of BRIGHTON BEACH PLAT, in the Town of Menasha, as recorded in Winnebago County, Wisconsin, Registry in Volume 6 of Plats on Pages 54 & 55, described as follows, viz:-

Commencing at the intersection of the Northerly line of Brighton Beach Road and the extended Westerly line of Lot Twenty-seven (27) in Replat of Lots 1 to 21 inclusive of Block 3 and Lots 16 to 19 inclusive of Block 1 of Brighton Beach Plat, the place of beginning; thence northeasterly, along the Northerly line of said Road, Fifty (50) feet, to point of intersection with the extended Easterly line of said Lot Twenty-seven (27); thence northwesterly, along the extended Easterly line of said Lot Twenty-seven (27), Thirty-eight and Five-tenths (38.5) feet; thence due north, Two Hundred Sixty-four and Five-tenths (264.5) feet, to the Southerly Right of Way line of the Chicago, Milwaukee and St. Paul Railway Company; thence southwesterly, along the Southerly right of way line of said Railway, Fifty (50) feet; thence due south, Two Hundred Sixty-four and Five-tenths (264.5) feet, to point of intersection with the extended Westerly line of said Lot Twenty-seven (27); thence southeasterly, along the extended Westerly line of said Lot Twenty-seven (27), Thirty-eight and Five-tenths (38.5) feet, to the place of beginning.

SHEET 3 OF 3 SHEETS

REVISIONS	BACHMAN, CUMMINGS & MCINTYRE, SC. P.O. BOX #1155, APPLETON, WIS. 54912-1155		
	CAROW LAND SURVEYING CO., INC. P.O. BOX 1297 1837 W. WISCONSIN AVE. • APPLETON, WI 54912		
	DRAWN BY RFR	SCALE	DRAWING NO.
	APPROVED LEC	DATE 4-30-82	A824-183