

MORTGAGE SURVEY

Lot 1 of Certified Survey Map No. 1406, Document No. 632521, being part of Lots 13 and 14, Porsches Plat, Section 13, Town 20 North, Range 17 East, City of Menasha, Winnebago County, Wisconsin.

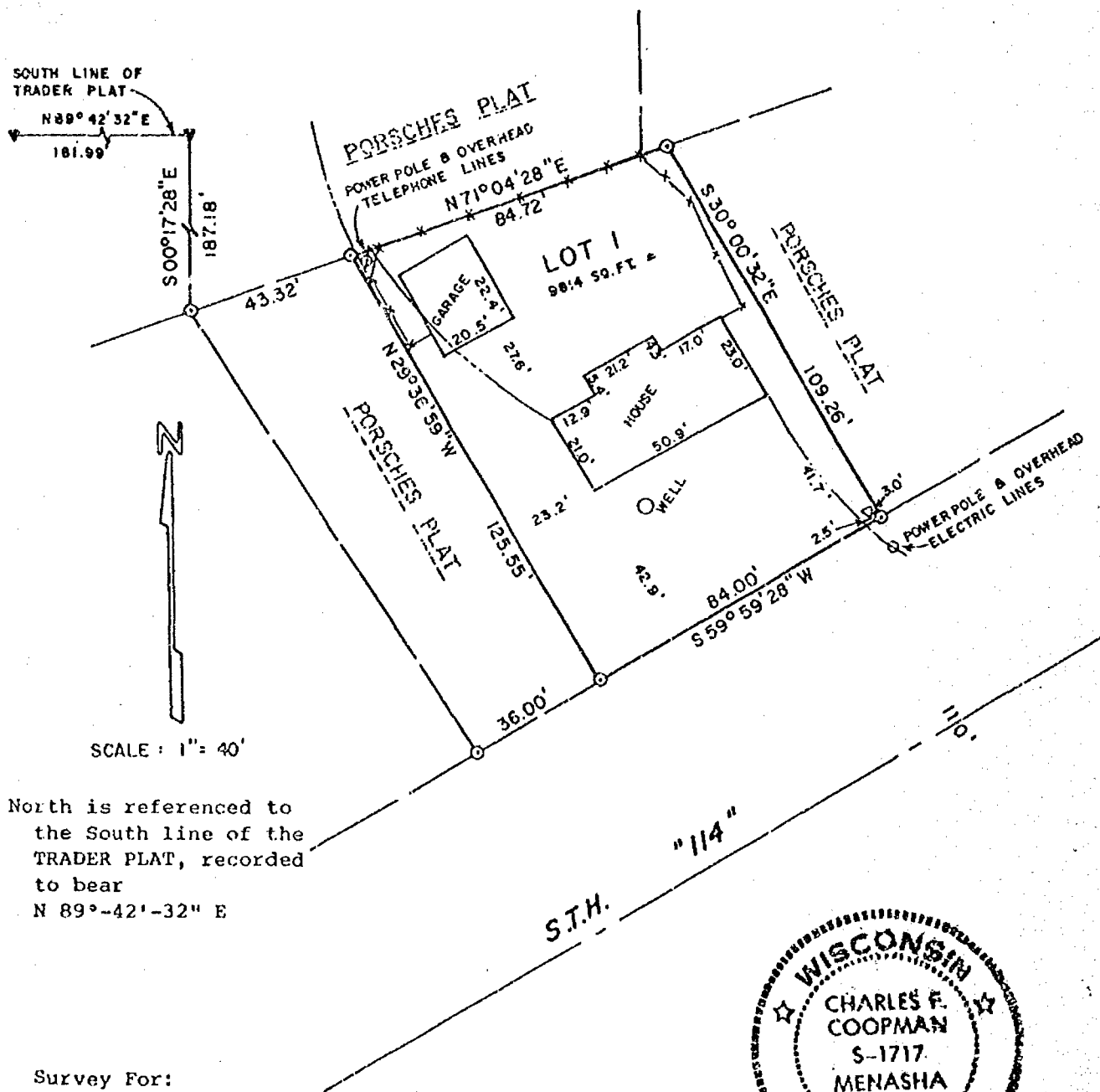

SCALE: 1" = 40'

North is referenced to the South line of the TRADER PLAT, recorded to bear N 89°-42'-32" E

Survey For:
Mr. Herb Trader

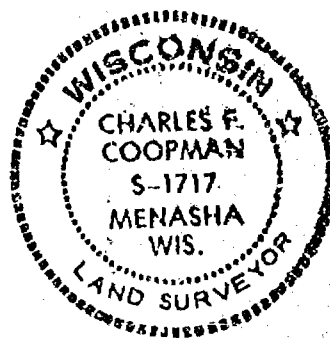

LEGEND

- 1" IRON PIPE SET
- 1-1/4" STEEL REBAR SET
- ◆ SECTION MONUMENT
- ▼ PK NAIL
- ⊙ 1" IRON PIPE FOUND
- 2" IRON PIPE FOUND
- 3/4" REBAR FOUND
- ▽ V2" IRON PIPE FOUND
- - - FENCE
- x CHISLED "x"
- ▽ RAILROAD SPIKE
- || RECORDED AS

SURVEYOR'S CERTIFICATE:

I, hereby certify that I have surveyed this property and this map is a true representation thereof and shows the size and location of the property, its exterior boundaries, the location and dimensions of all visible structures thereon, fences, apparent easements and roadways and visible encroachments, if any. This survey is made for the exclusive use of the present owner of the property, and also those who purchase, mortgage or guarantee the title thereto within one (1) year from date hereof; and as to them I hereby certify that said survey and map were made in accordance with acceptable Professional Standards and that the information contained hereon is, to the best of my knowledge, information and belief a true and accurate representation thereof.

4/27/87
DATE

Charles F. Coopman
REGISTERED LAND SURVEYOR

M&E Martenson & Eisele, Inc.
CONSULTING ENGINEERING & LAND SURVEYING
1919 AMERICAN COURT
NEENAH WIS. 54956
PHONE - 731-0381

FIELD BOOK 42 PROJECT NO. 264-71A
PAGE 27
DISK _____ JOB _____
THIS INSTRUMENT WAS DRAFTED BY: D.W.C.