

# Plat of Survey

Lot 3, Certified Survey Map 1147 being part of Lot 2, Le Reynard, located in Government Lot 3, Section 13, T20N, R17E, City of Menasha, Winnebago County, Wisconsin

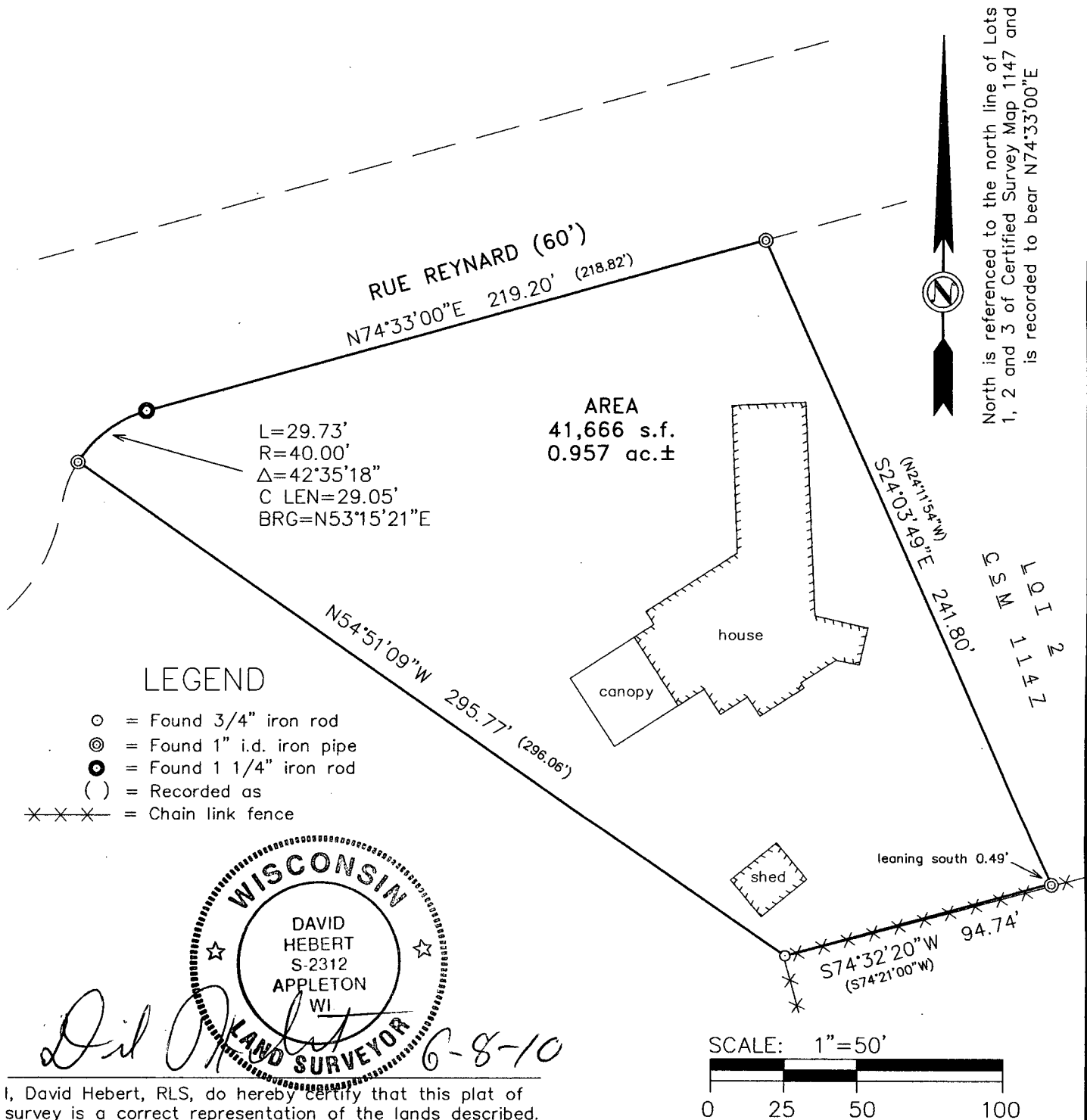

I, David Hebert, RLS, do hereby certify that this plat of survey is a correct representation of the lands described.

**HAI** Hebert Associates, Inc.  
LAND SURVEYING • SOIL TESTING  
1110 W. Wisconsin Ave. 920-734-8373  
Appleton, WI 54914 Fax: 920-734-3968

FOR:  
John Joseph  
1517 Rue Reynard  
Menash, WI 54952

DATE: 6-8-10  
DRAFTED BY: dh  
SCALE: 1"=50'  
DRAWING NUMBER:  
10037A01