

13-20-17

DESCRIPTION: LOT 37, VAN GROLL SUBDIVISION, TOWN OF MENASHA,
WINNEBAGO COUNTY, WISCONSIN.

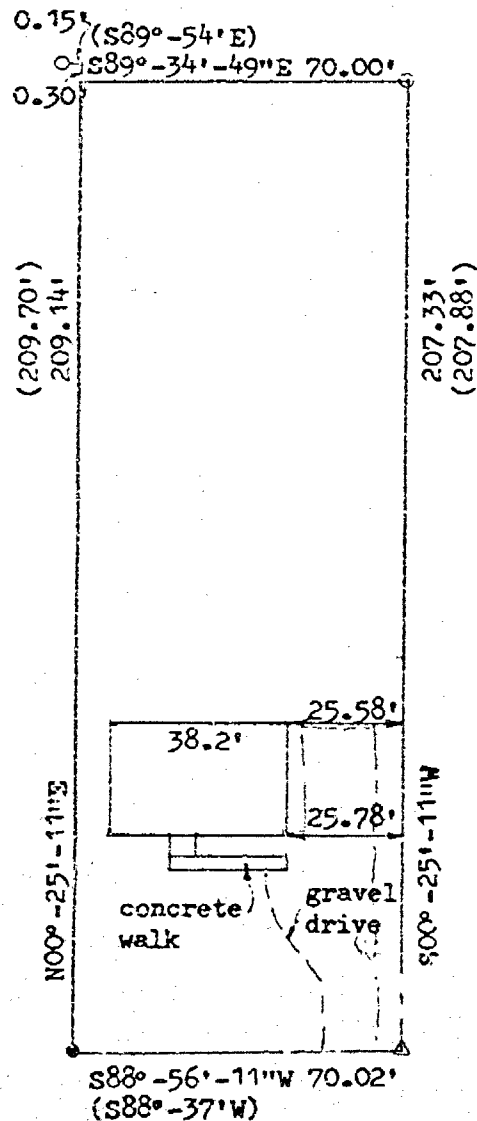

S.T.H. "114"

LEGEND:

- = 1" IRON PIPE FOUND
- △ = 3/4" IRON REBAR FOUND
- = 3/4"x24" SOLID ROUND #6 IRON REBAR SET
- () = RECORDED AS

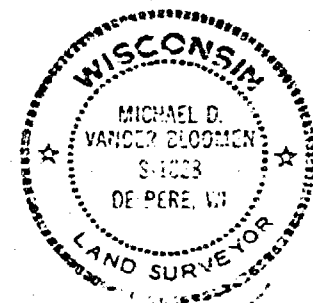

I HEREBY CERTIFY THAT I HAVE SURVEYED THE ABOVE DESCRIBED PROPERTY AND THE ABOVE MAP IS A TRUE REPRESENTATION THEREOF AND SHOWS THE SIZE AND LOCATION OF THE PROPERTY, ITS EXTERIOR BOUNDARIES, THE LOCATION AND DIMENSIONS OF ALL VISIBLE STRUCTURES THEREON, FENCES, APPARENT EASEMENTS AND ROADWAYS AND VISIBLE ENCROACHMENTS, IF ANY.

THIS SURVEY IS MADE FOR THE EXCLUSIVE USE OF THE PRESENT OWNERS OF THE PROPERTY, AND ALSO THOSE WHO PURCHASE, MORTGAGE OR GUARANTEE THE TITLE THERETO WITHIN ONE (1) YEAR FROM THE DATE HEREON, AND AS TO THEM I HEREBY CERTIFY THAT SAID SURVEY AND THE ABOVE MAP WERE MADE IN ACCORDANCE WITH ACCEPTABLE PROFESSIONAL STANDARDS AND THAT THE INFORMATION CONTAINED HEREON IS, TO THE BEST OF MY KNOWLEDGE, INFORMATION AND BELIEF, A TRUE AND ACCURATE REPRESENTATION THEREOF.

Michael D. Vanderbloemen 5-11-88

REVISIONS	SHERRY THEIN 1600 PLANK RD. MENASHA, WISCONSIN 54952		
	CAROW LAND SURVEYING CO., INC., P.O. BOX 1297 1837 W. WISCONSIN AVE. • APPLETON, WI 54912		
	DRAWN BY REV. BY APPD	SCALE 1"=40' DATE 5-11-88	DRAWING NO. A8610.21-88