

Plat of Survey

All of Lot 5, Block 1 and that part of Block 2 lying between the northerly extension of the east and west lines of said Lot 5, extending from the north right-of-way line of Brighton Beach Road to the south right-of-way line of the Chicago Milwaukee & St. Paul Railroad; all in Brighton Beach Plat, Village of Fox Crossing, Winnebago County Wisconsin



North is referenced to the Wisconsin County
Coordinate System, Winnebago County
(NAD 1983/97 datum)

LEGEND

- = Set $\frac{3}{4}$ " x 18" iron rebar
Wt. = 1.502 lbs/lf
- = Found $\frac{3}{4}$ " iron rod
- ⊙ = Found 1" iron pipe
- x-x-x- = Fence line

SCALE: 1"=60'

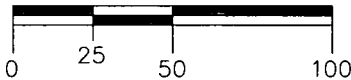

I, David Hebert, PLS, do hereby certify that this plat of survey complies with Chapter A-E7 and is correct to the best of my knowledge and belief.

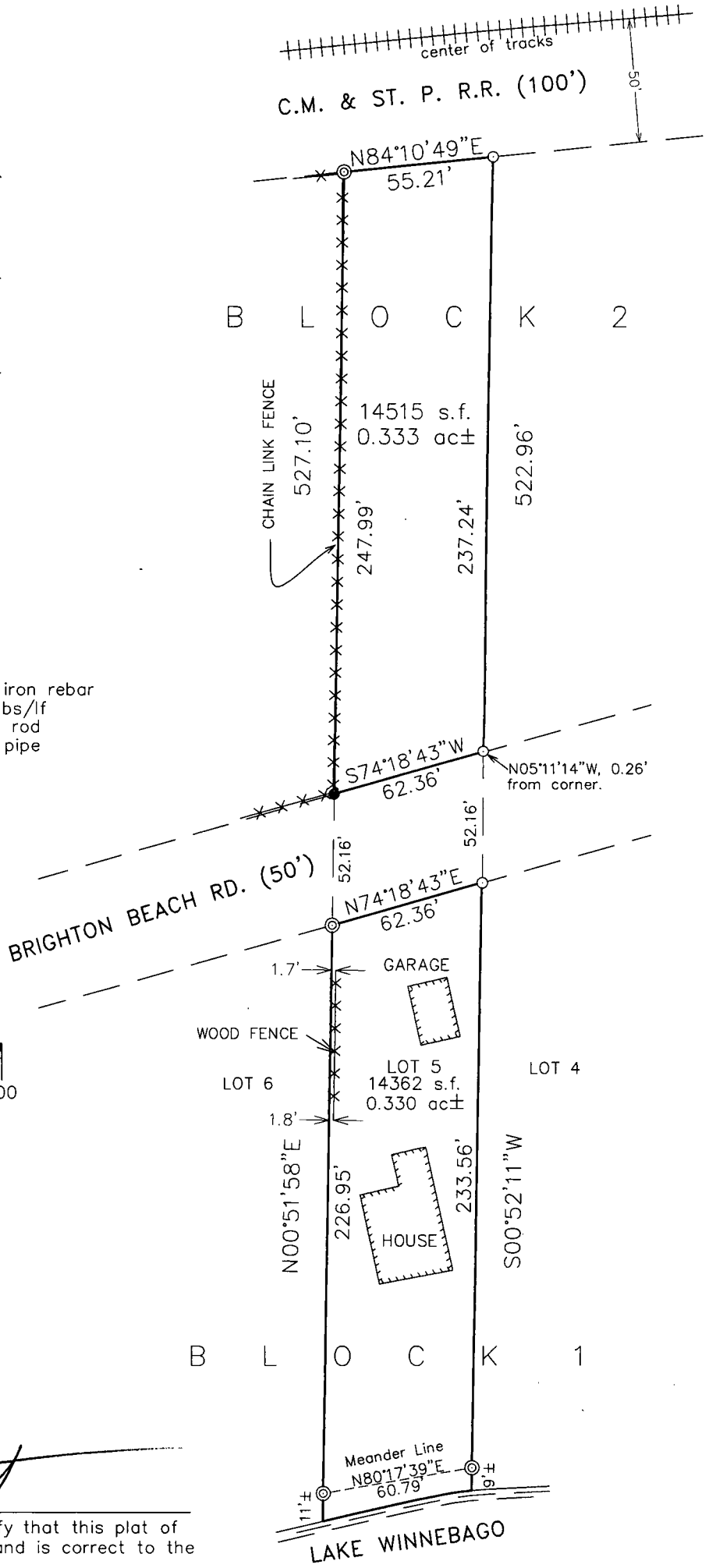

Hebert Associates, Inc.
Land Surveying

1110 W. Wisconsin Ave. 920-734-8373
Appleton, WI 54914 Fax: 920-734-3968

A survey for:

Paul Eisen
1807 Brighton Beach Rd.
Menasha WI. 54952

DATE: 09-01-20

DRAFTED BY: AS

SCALE: 1"=60'

DRAWING NUMBER:
20061L01