

ELEVATION DRAWING

PART OF THE NE 1/4 OF SECTION 13, TOWN 20 NORTH,
RANGE 17 EAST, TOWN OF MENASHA, WINNEBAGO COUNTY, WISCONSIN.

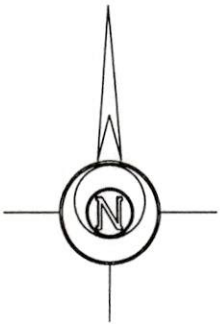

Scale 1" = 200'

SURVEY FOR : LEON CHURCH
SWEETWOOD BUILDERS
2324 WEST SPENCER ST.
APPLETON, WI 54915

S.T.H. "114"

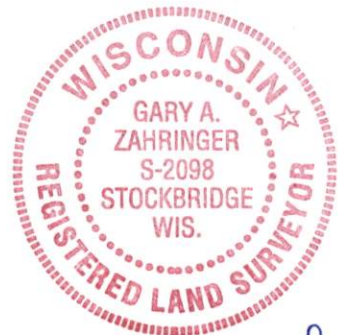
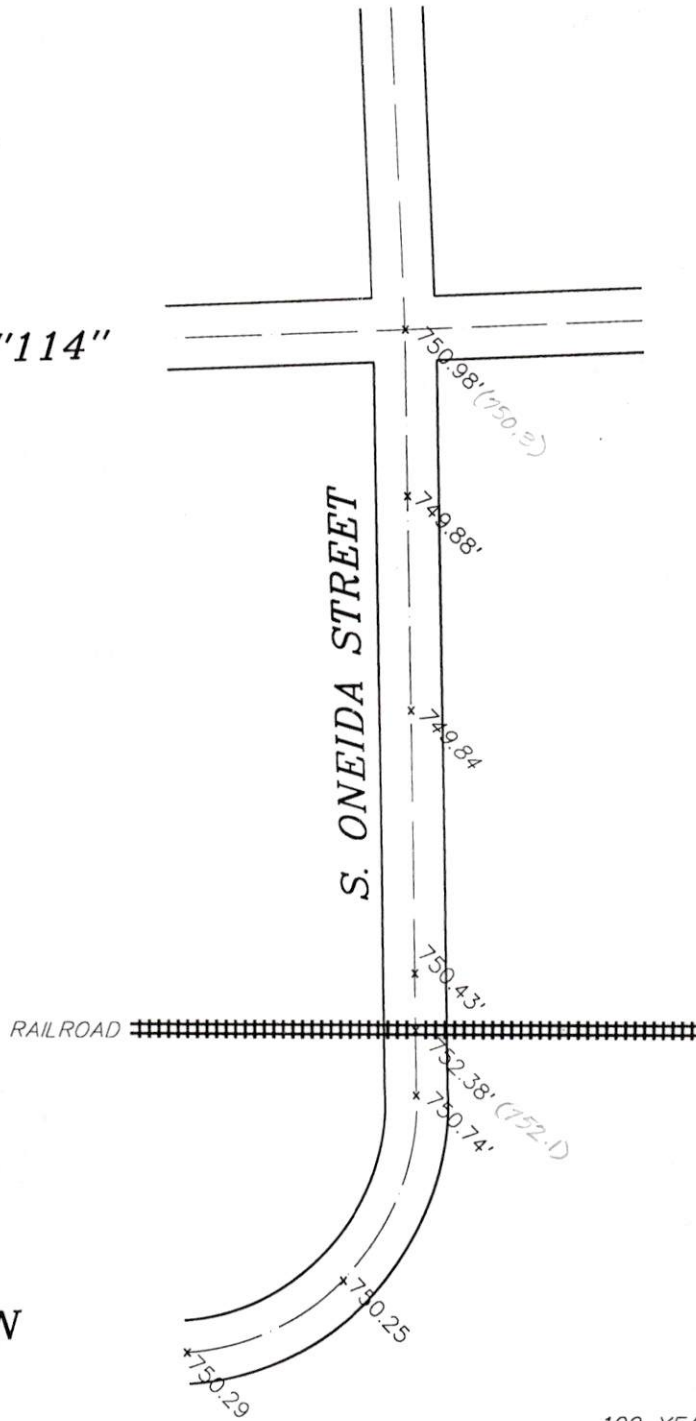

Gary A. Zahringer
Jan. 20, 1999

BRIGHTON
BEACH
ROAD

100 YEAR FLOOD ELEVATION = 749.80

749.88 = EXISTING CENTERLINE OF ROAD ELEVATION

ALL ELEVATIONS ARE REFERENCED TO U.S.G.S. DATUM



Martenson & Eisele, Inc.

CONSULTING ENGINEERING & LAND SURVEYING
1919 AMERICAN COURT
NEENAH, WI 54956
PHONE (920)-731-0381

PROJECT NO. 269-456

FIELD BOOK ---- PAGE ----
DISK ---- FILE s269456.S70

This instrument was drafted by: S.D.W.

4/12/02

AL₁

This survey done in 1999 down Oneida St. at the S.E. corner of the Town of Manasha shows documentation above floodplain which ~~connects~~ areas down Brighton Beach Rd. which were identified as floodplain island status.

This change is important for some construction purposes and state regulations.

Rick Hoeft

- No longer regulate floodplain islands (see 2-28-07 email to KML from Linda Hyatt, DWR)

