

Plat of Survey

All of Lot 5, Block 1 and that part of Block 2 lying between the northerly extension of the east and west lines of said Lot 5, extending from the north right-of-way line of Brighton Beach Road to the south right-of-way line of the Chicago Milwaukee & St. Paul Railroad; all in Brighton Beach Plat, Village of Fox Crossing, Winnebago County Wisconsin



North is referenced to the Wisconsin County Coordinate System, Winnebago County (NAD 1983/97 datum)

LEGEND

- = Set 3/4" x 18" iron rebar
Wt. = 1,502 lbs/lf
- = Found 3/4" iron rod
- ⊙ = Found 1" iron pipe
- x-x-x- = Fence line

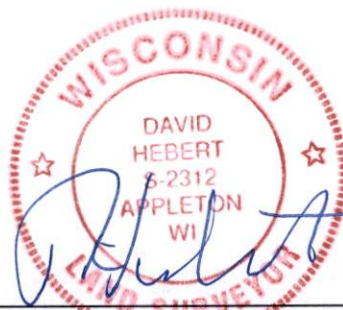
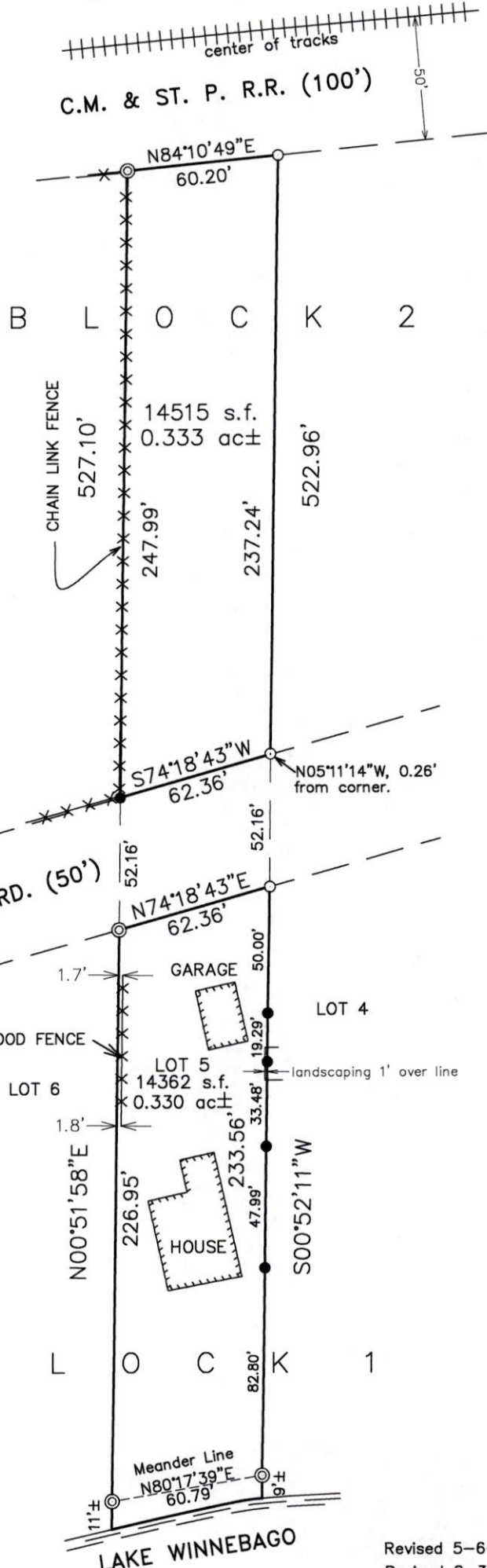
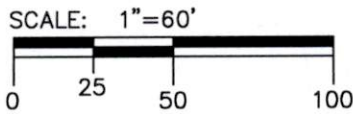

I, David Hebert, PLS, do hereby certify that this plat of survey complies with Chapter A-E7 and is correct to the best of my knowledge and belief.

Revised 5-6-26
Revised 8-30-21



Hebert Associates, Inc.
Land Surveying

1110 W. Wisconsin Ave. 920-734-8373
Appleton, WI 54914 Fax: 920-734-3968

A survey for:

Paul Eisen
1807 Brighton Beach Rd.
Menasha WI. 54952

DATE: 09-01-20
DRAFTED BY: AS
SCALE: 1"=60'
DRAWING NUMBER:
20061L01