

PLAT OF SURVEY

SURVEY OF THE NORTH LINE OF LANDS DESCRIBED IN WD. DOC. NO.1670943, BEING LOT 21 AND PART OF LOT 22 OF ASSESSOR'S PLAT NO. 9 ACCORDING TO THE PLAT OF THE TOWN OF MENASHA ASSESOR'S PLATS NO.S 9 AND 10, LOCATED IN SECTION 12, T.20N., R.17E., TOWN OF MENASHA, WINNEBAGO COUNTY, WISCONSIN.

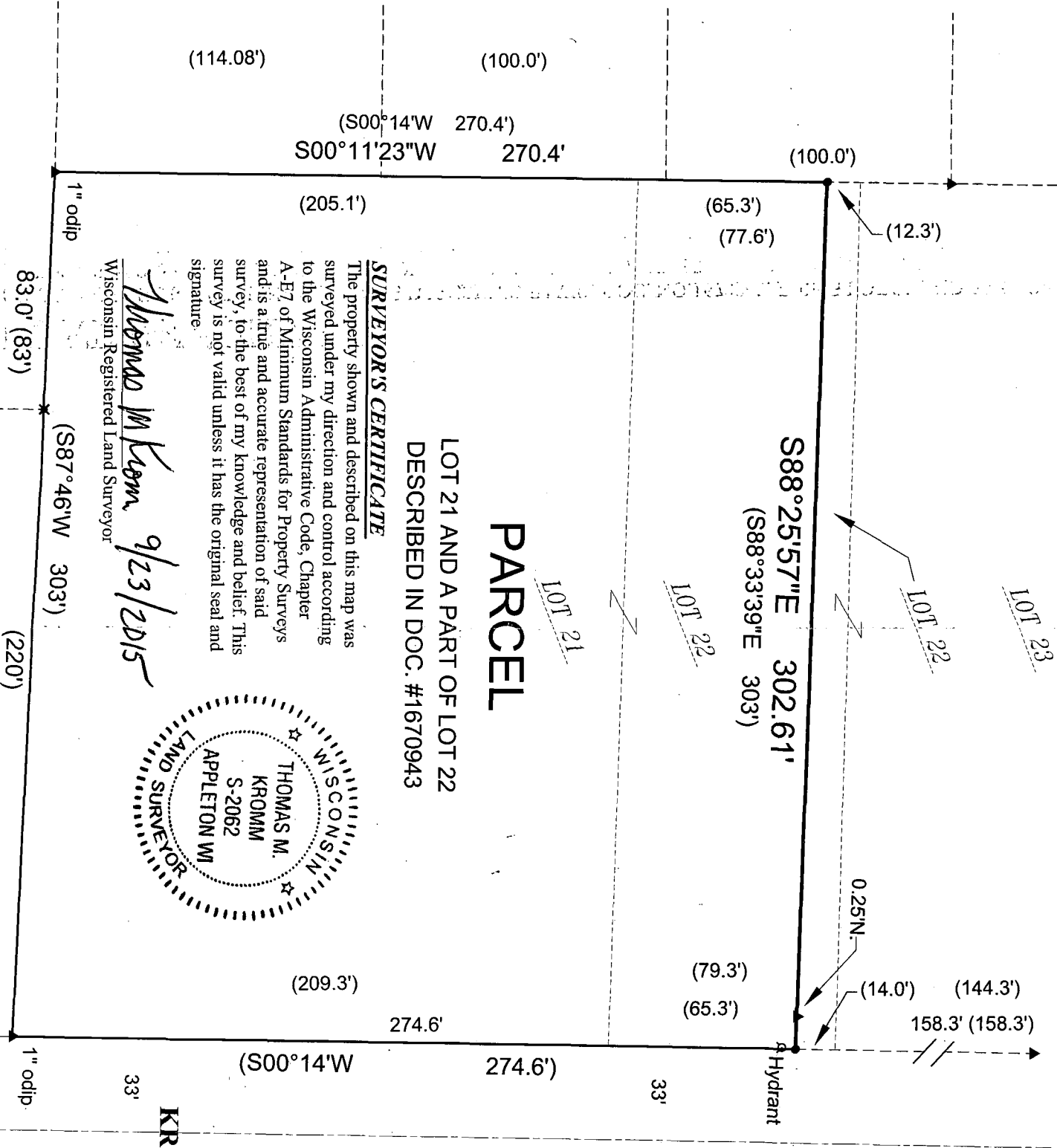

ONEIDA STREET

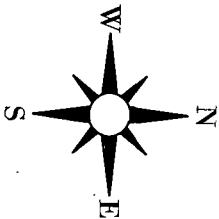

BEARINGS ARE REFERENCED TO THE WEST LINE OF ONEIDA STREET RECORDED AS N.00°14'E.
H:\Doc\TKIKLS_EP\Rodriguez_0922-2015

NOTES

THIS IS A PARTIAL SURVEY OF THE SUBJECT PROPERTY. THE OWNER HAS REQUESTED A BOUNDARY SURVEY OF THE NORTH LINE OF LANDS DESCRIBED IN DOC. NO.1670943.

Survey for Mary Rodriguez,
1300 S. Oneida Street

SCALE IN FEET

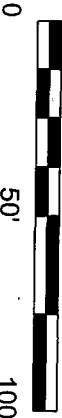

LEGEND

- = 3/4" x 24" Iron Rebar Set
- ⊕ = Chisel Mark Found
- ▲ = 1.3" O.D. Iron Pipe Found
- Unless noted otherwise
- ✕ = 3/4" Iron Rebar Found
- ✕ = Mag Nail Found
- () = Measurements of Record
- ⊙ = Government Corner
- = 1 1/4" Iron Rebar Found
- ▣ = Railroad Spike Set
- - - = Historic Parcel Line
- - - = Existing Fence (Wood)
- = Existing Fence (Chain link)

KROMM LAND SURVEYING LLC.

200 PROSPECTOR COURT

KAUKAUNA, WI 54130

920-996-9649

tkromm@new.rr.com

L-2640