

PLAT OF SURVEY

Part of the Northwest 1/4, Section 12, Town 20 North, Range 17 East,
City of Menasha, Winnebago County, Wisconsin

Survey for: Plummer, Courtney, Williams
Box 509
Neenah, WI 54956

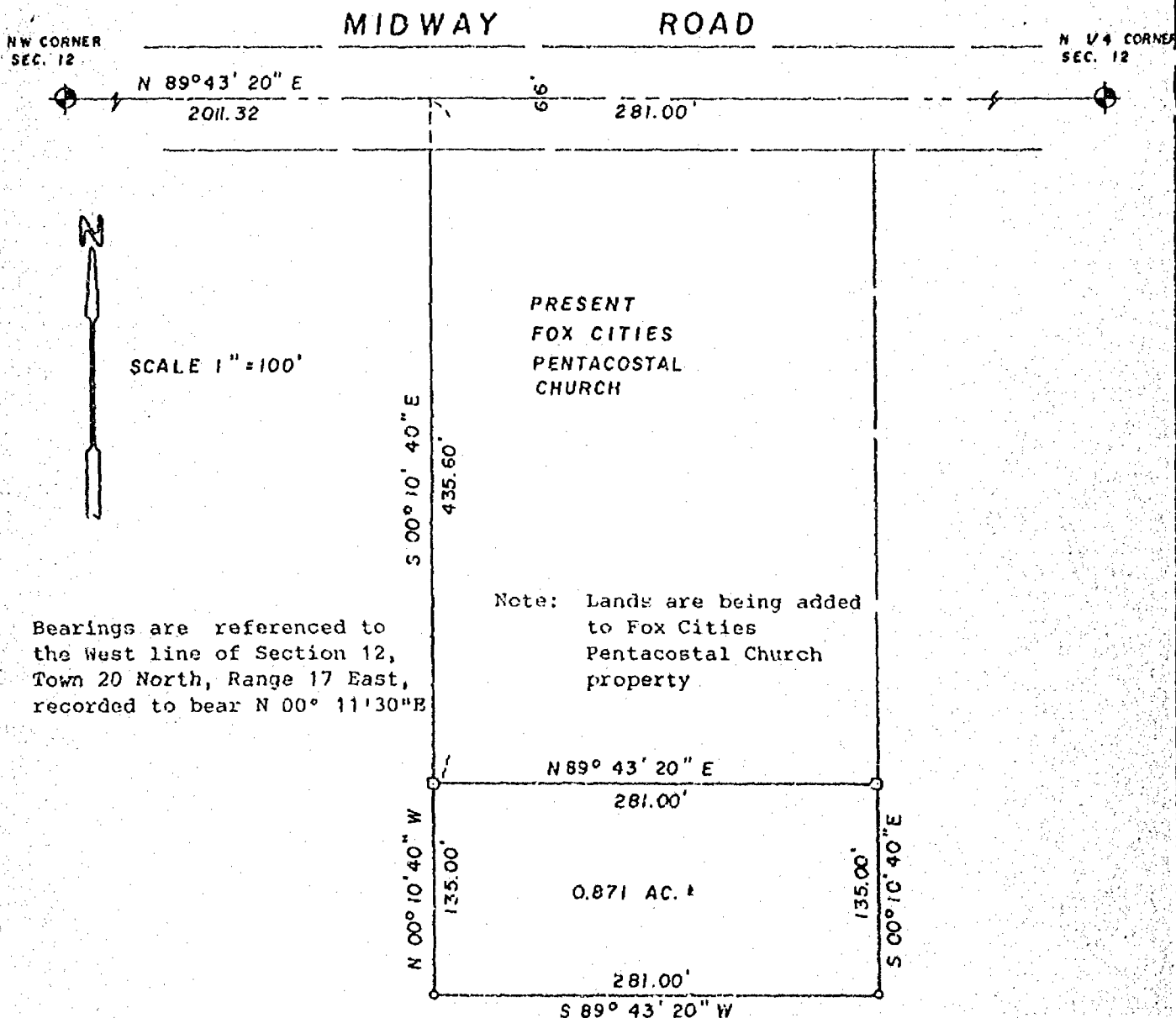

Bearings are referenced to
the West line of Section 12,
Town 20 North, Range 17 East,
recorded to bear N 00° 11' 30" E

Note: Lands are being added
to Fox Cities
Pentacostal Church
property

LEGEND

- 3/4" REBAR, SET
- 1-1/4" STEEL REBAR SET
- ◆ SECTION MONUMENT
- ▽ P.K. NAIL
- 1" IRON PIPE FOUND
- 2" IRON PIPE FOUND
- 3/4" REBAR FOUND
- ▽ 1-1/4" REBAR FOUND
- FENCE
- X CHISEL TO "X"
- ▽ RAILROAD SPIKE
- (1) RECORDED AS

SURVEYOR'S CERTIFICATE

I, hereby certify that I have surveyed the property as
shown and described, according to official records and that
the plat above drawn is an accurate and correct representation
of said survey, to the best of my knowledge and belief.

12/8/86
DATE

David D. Eisele
REGISTERED LAND SURVEYOR

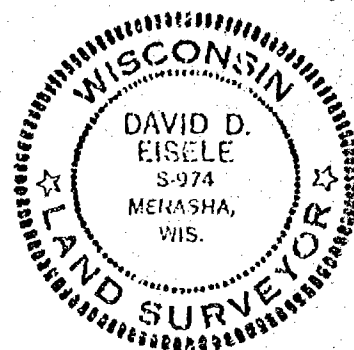

Martenson & Eisele, Inc.

CONSULTING ENGINEERING & LAND SURVEYING
1919 AMERICAN COURT
NEENAH WIS. 54956
PHONE - 731-0381

FIELD BOOK _____ PROJECT NO 264-7B
PAGE _____
DISK _____ JOB _____
THIS INSTRUMENT WAS DRAFTED BY _____