

L O T 1
 C S M No. 1487

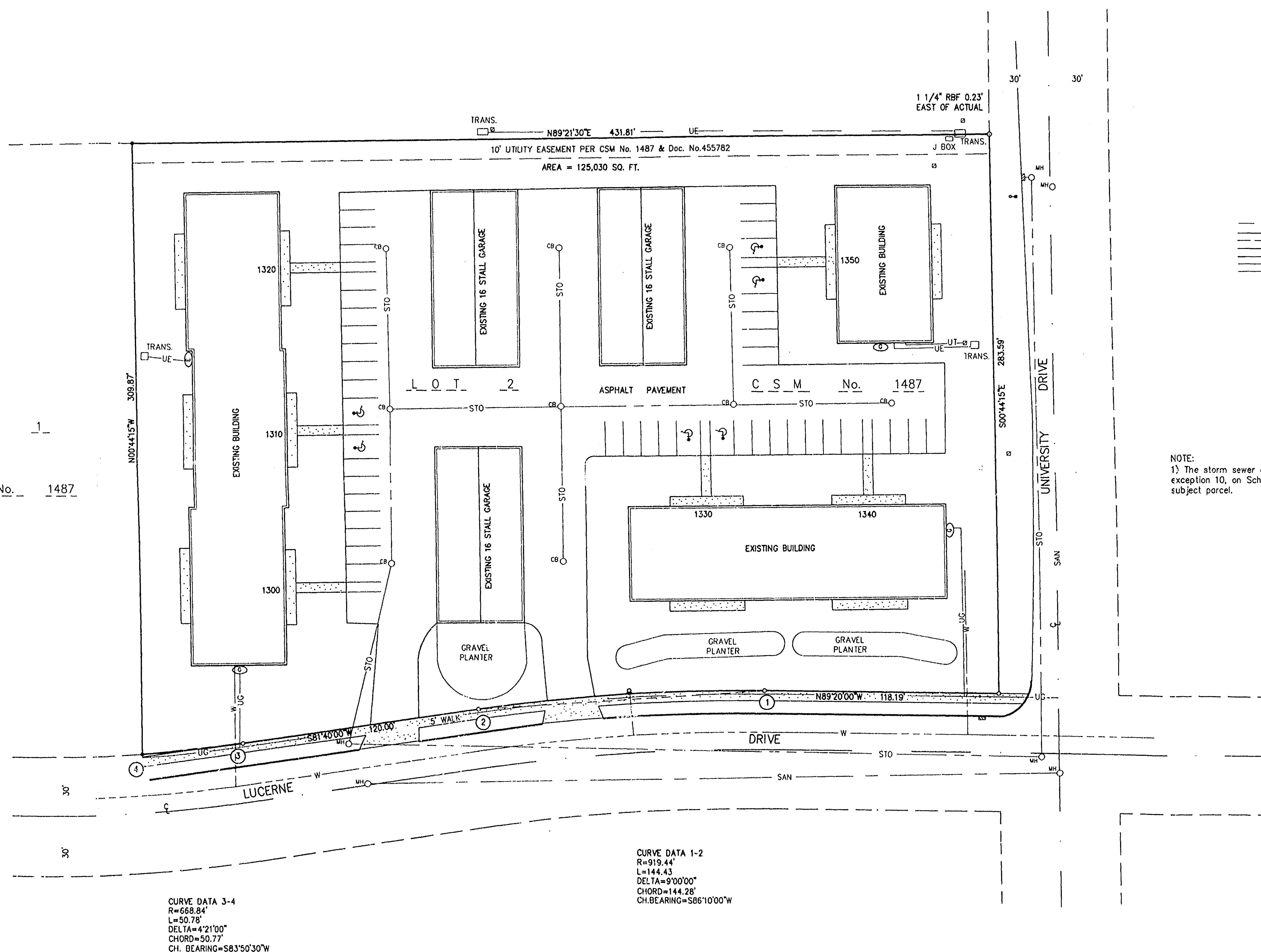

Lot Two (2), Certified Survey Map No. 1487, filed in the office of the Register of Deeds for Winnebago County Wisconsin in Volume 1 of Certified Survey Maps on page 1487, as Document No. 643607, being in part of Lot 1 of Certified Survey Map no. 85 as recorded in Volume 1 of Certified Survey Maps on page 85, being part of the Southwest 1/4 of the Northwest 1/4 and the Southeast 1/4 of the Northwest 1/4 of Section 12, T20N, R7E, City of Menasha, Winnebago County, Wisconsin, EXCEPTING therefrom the Easterly 30 feet thereof for road purposes.

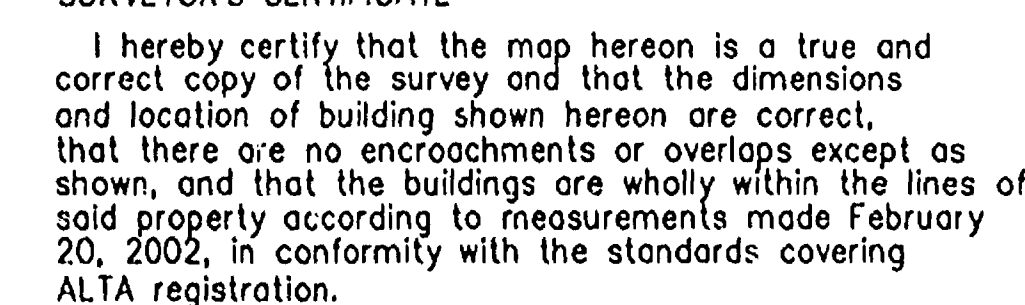

Thomas M. Wood 3/12/02

PRINTED
MAR 12 2002

[illegible]

CITY of MENASHA 512+20R17