

Plat of Survey

Lot 11, Block 2, Meadow Wood, City of Menasha,
Winnebago County, Wisconsin

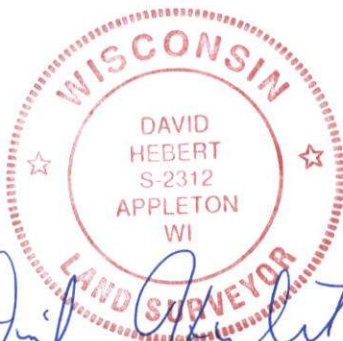
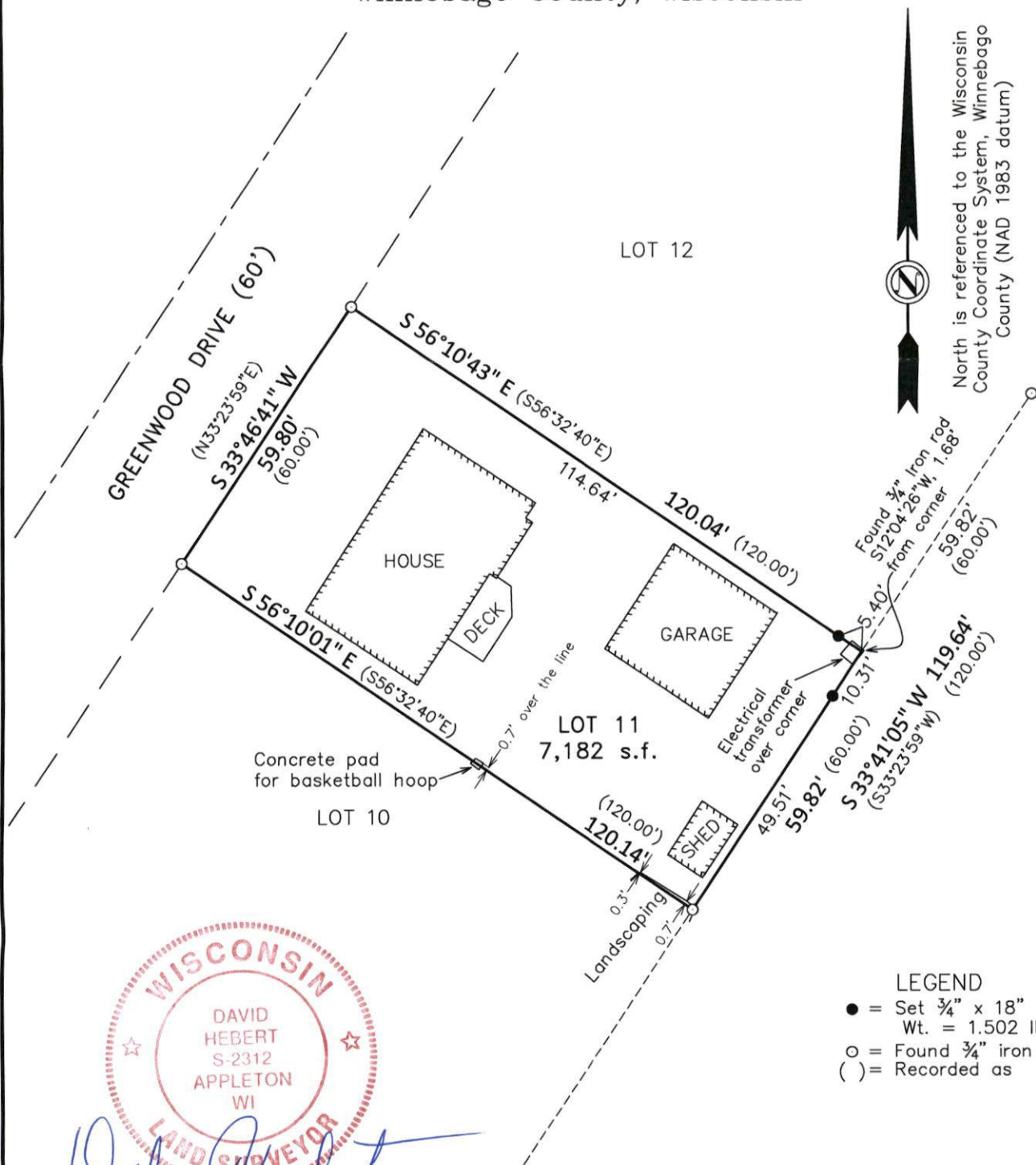

I, David Hebert, PLS, do hereby certify that this plat of survey complies with Chapter A-E7 and is correct to the best of my knowledge and belief.

LEGEND

- = Set $\frac{3}{4}$ " x 18" iron rebar
Wt. = 1.502 lbs/lf
- = Found $\frac{3}{4}$ " iron rod
- () = Recorded as

SCALE: 1" = 30'

 Hebert Associates, Inc. Land Surveying 1110 W. Wisconsin Ave. 920-734-8373 Appleton, WI 54914 Fax: 920-734-3968	FOR: Heidi Wienardt 1121 Greenwood Dr. Menasha, WI. 54952	DATE: 4-18-22 DRAFTED BY: AS SCALE: 1"=30' DRAWING NUMBER: 22025A01