

# Plat of Survey

Lot 14 of Block 6 of Homestead Acres,  
Town of Menasha, Winnebago County, Wisconsin

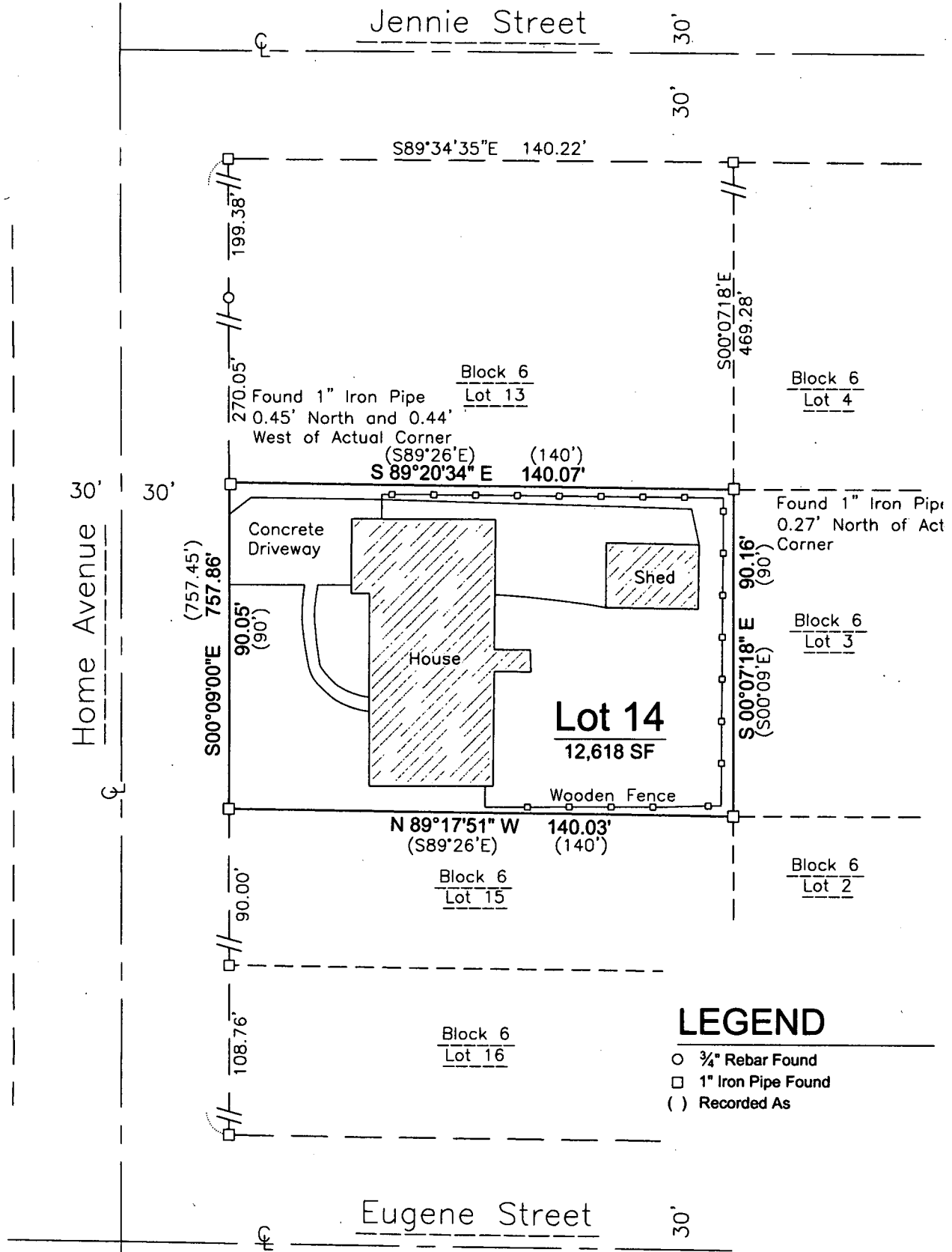

## Surveyor's Certificate

I, James R. Sehloff, registered land surveyor, hereby certify that in full compliance with the provisions of Chapter A-E 7 of the Wisconsin Administrative Code, and under the direction and control of Ryan and Andrea Spencer, the property owners, that this survey is correct to the best of my knowledge and belief, and that this land is Lot 14 of Block 6 of Homestead Acres, Town of Menasha, Winnebago County, Wisconsin, containing 12,618 Square Feet (0.2897 Acres) of land described as follows:

Given under my hand this 9 day of MAY, 20 14.

*James R. Sehloff*  
James R. Sehloff, Wisconsin Registered Land Surveyor No. S-2692

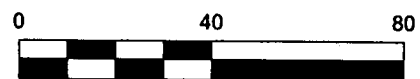
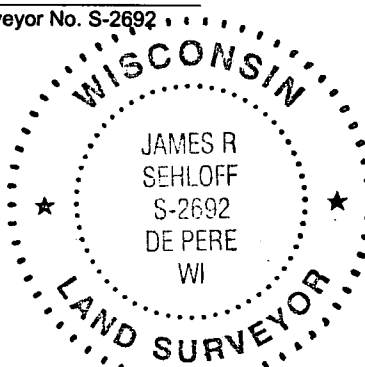

Bearings are referenced to the West  
line of Block 6 of Homestead Acres



**Davel Engineering &  
Environmental, Inc.**  
Civil Engineers and  
Land Surveyors  
1811 Racine Street  
Menasha, Wisconsin  
Ph. 920-991-1866, Fax 920-830-9595

Survey for:  
Ryan and Andrea Spencer  
1095 Home Ave.  
Menasha, WI 54952

File: 4218pos.dwg  
Date: 05/09/2014  
Drafted By: tyler  
Sheet: POS