

Plat of Survey

All of Lot 9 of Chateau Estates, being part of the Northeast 1/4 of the Northeast 1/4 of Section 12,
Township 20 North, Range 17 East, Town of Menasha, Winnebago County, Wisconsin

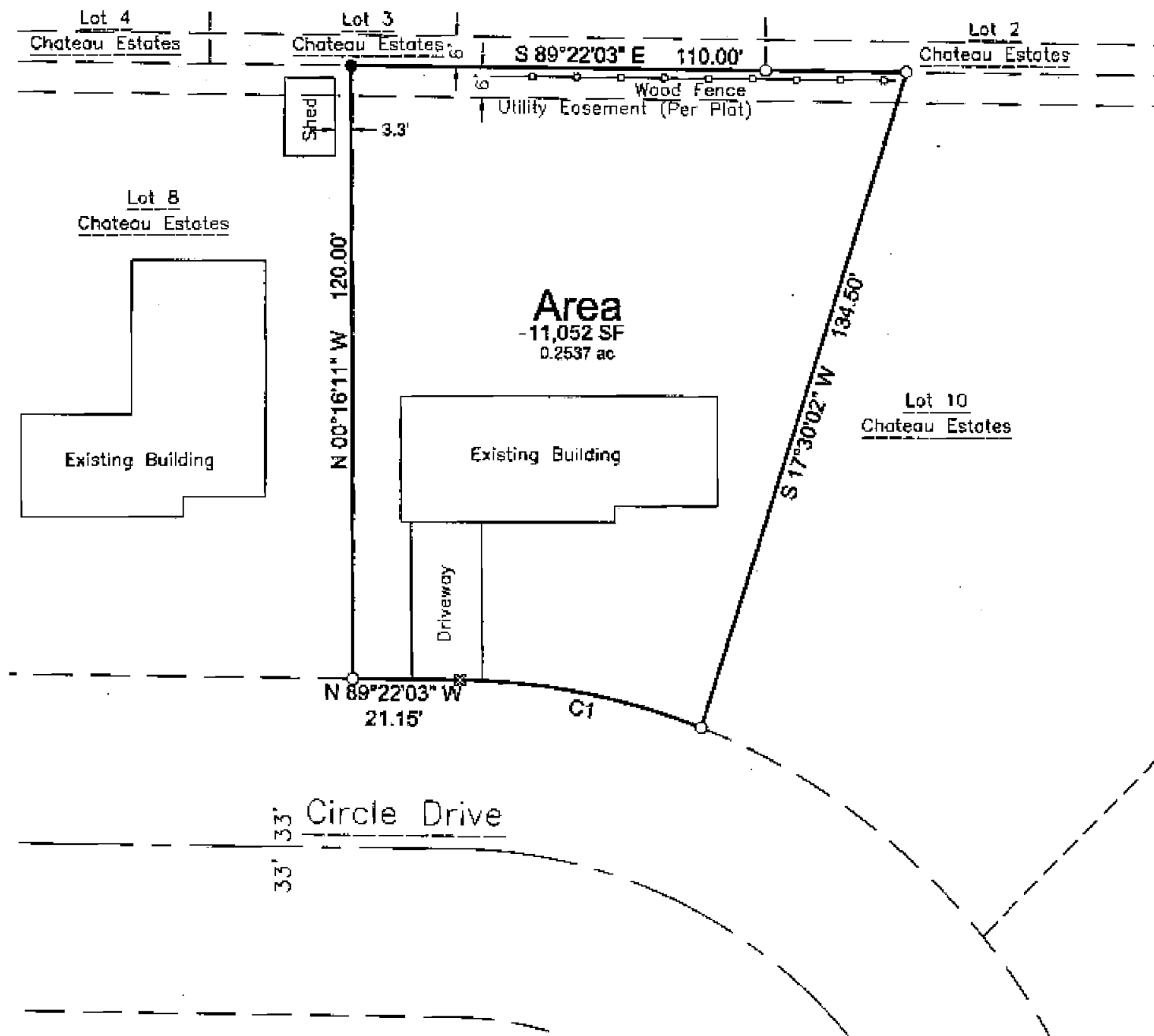

CURVE TABLE					
Curve	Radius	Chord Direction	Chord Length	Arc Length	Central Angle
C1	136.00'	N 79°02'50\" W	48.72'	48.98'	20°38'10\"

Surveyor's Certificate

I, James R. Sehloff, registered land surveyor, hereby certify that in full compliance with the provisions of Chapter A-E 7 of the Wisconsin Administrative Code, and under the direction and control of Amy Hillesheim, the property owner, that this survey is correct to the best of my knowledge and belief, and that this land is located in all of Lot 9 of Chateau Estates, being part of the Northeast 1/4 of the Northeast 1/4 of Section 12, Township 20 North, Range 17 East, Town of Menasha, Winnebago County, Wisconsin, containing 11,052 Square Feet (0.2537 Acres) of land described as follows:

Beginning at the Southeast corner of Lot 8 of Chateau Estates; thence along the East line of said Lot 8, N00°16'11\" W, 120.00 feet to the Northeast corner of said Lot 8; thence S89°22'03\" E, 110.00 feet to the Northwest corner of Lot 10 of Chateau Estates; thence along the West line of said Lot 10, S17°30'02\" W, 134.50 feet to the Southwest corner of said Lot 10 and a point on the North Right-of-Way line of Circle Drive; thence along said North Right-of-Way line, 48.98 feet along the arc of a curve to the left with a radius of 136.00 feet and a chord of 48.72 feet which bears N79°02'50\" W; thence continuing along said North Right-of-Way line, N89°22'03\" W, 21.15 feet to the point of beginning, subject to all easements and restrictions of record.

Given under my hand this 27 day of Aug, 2009.

James R. Sehloff, Wisconsin Registered Land Surveyor No. S-2692



Bearings are referenced to the
Chateau Estates Final Plat

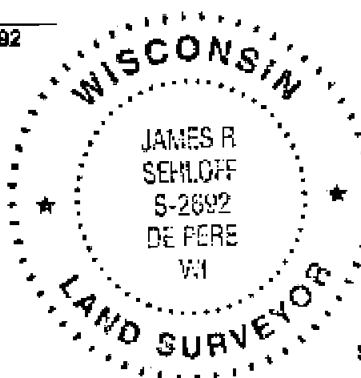

LEGEND

- 3/4\" x 16\" Steel Rebar @ 1.50lbs/LF SET
- ⊗ Cut Cross SET
- 3/4\" Rebar Found

Davel Engineering, Inc.

Civil Engineers and

Land Surveyors

1811 Racine Street

Menasha, Wisconsin

Ph. 920-991-1888, Fax 920-830-9995

Survey for:

Amy Hillesheim

1428 Circle Drive

Menasha, WI 54952

File: 3466pos.dwg

Date: 08/27/2009

Drafted By: jim

Sheet: POS