

PLAT OF SURVEY

Lot 1, Certified Survey Map No. 2042, being part of the Northwest 1/4 and Southwest 1/4 of the Northeast 1/4 of Section 11, Town 20 North, Range 17 East, Town of Menasha, Winnebago County, Wisconsin

BEARINGS ARE ORIENTATED TO MATCH
CERTIFIED SURVEY MAP 2042 BEARINGS

Survey for:
Ben Adams
926 Twelve Oaks Lane
Menasha, WI 54952

SCALE 1"=30'
0 30 60
SCALE IN FEET

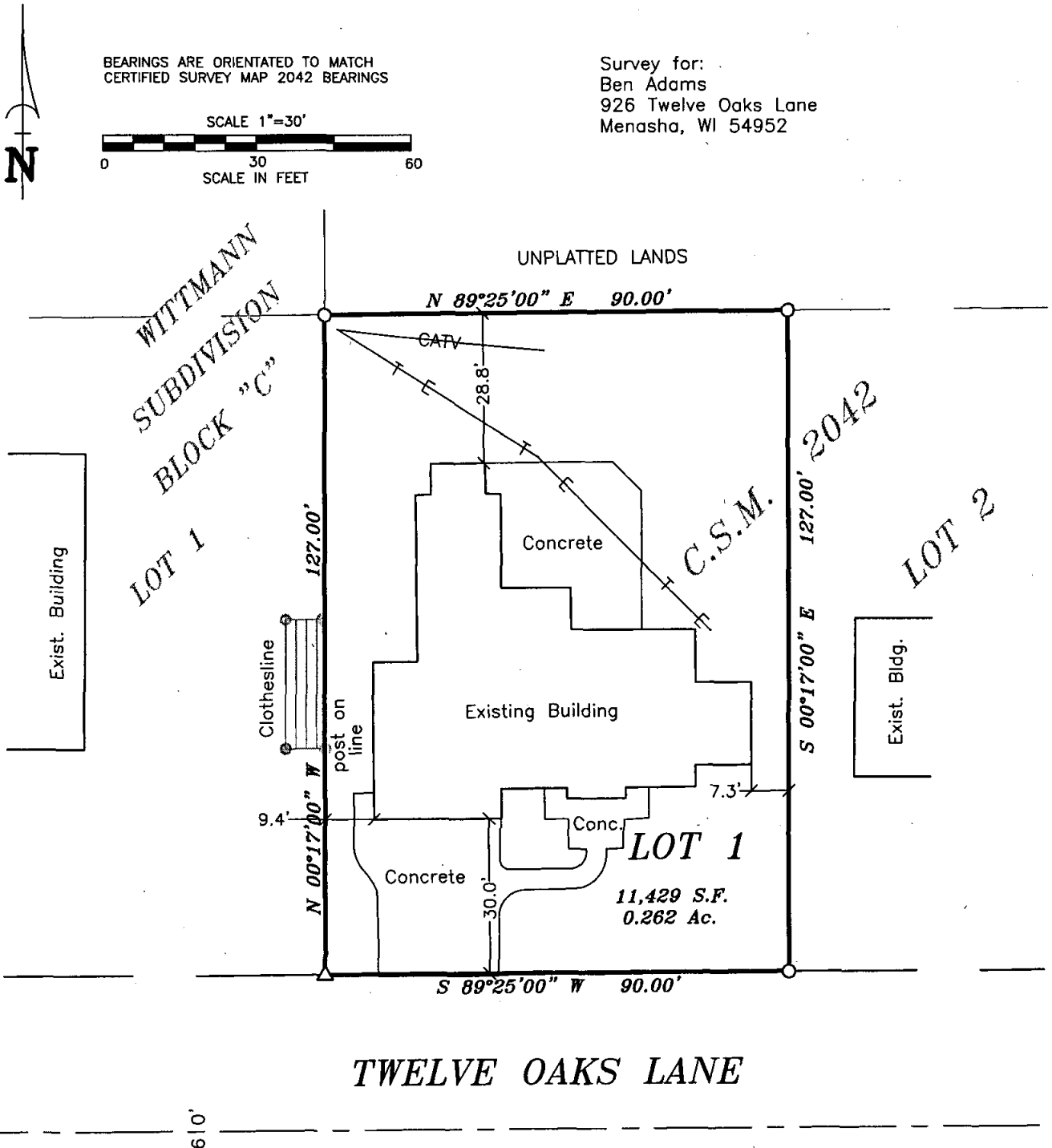

SURVEYOR'S CERTIFICATE:

I, hereby certify that I have surveyed this property and this map is a true representation thereof and shows the size and location of the property it's exterior boundaries, the location of all apparent easements and roadways and visible encroachments. This survey is made for the exclusive use of the present owner of the property, and also those who purchase, mortgage or guarantee the title thereto within on (1) year from date hereof: and as to them I hereby certify that said survey and map were made in accordance with acceptable Professional Standards and that the information contained thereon is, to the best of my knowledge, information and belief a true and accurate representation thereof.

Dated this 2nd day of August, 2005

Gary A. Zahringer
Wisconsin Registered Land Surveyor

LEGEND

- 1" IRON PIPE SET, 24" LONG,
WEIGHING 1.130 LBS. PER LIN. FOOT
- × CHISELED "X" SET
- 3/4" REBAR FOUND
- 1" IRON PIPE FOUND
- △ 1-1/4" REBAR FOUND
- () RECORDED AS
- ◇ GOVERNMENT CORNER
- × × FENCE LINE
- E— UNDERGROUND ELEC. & TELE.
- CATV- UNDERGROUND CABLE TV



Martenson & Eisele, Inc.

Planning - Surveying - Engineering - Architecture

1377 Midway Road, Menasha, WI 54952
Phone (920) 731-0381 Fax (920) 733-8578

www.martenson-eisele.com
info@martenson-eisele.com



PROJECT NO. 269-529

FILE 269529POS SHEET 1 OF 1

THIS INSTRUMENT WAS DRAFTED BY: pae