

# PLAT OF SURVEY

PART OF THE WEST 1/2 OF THE SOUTHWEST 1/4 OF SECTION 11,  
TOWN 20 NORTH, RANGE 17 EAST, TOWN OF MENASHA,  
WINNEBAGO COUNTY, WISCONSIN.

SURVEY FOR:  
ROBERT & GLORIA VAN BUSKIRK  
605 AIRPORT ROAD,  
MENASHA, WI 54952

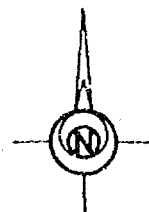

BEARINGS ARE ORIENTED TO GRID  
NORTH OF THE WISCONSIN  
COORDINATE SYSTEM, SOUTHERN  
ZONE

SCALE: 1" = 60'

WEST 1/4 CORNER  
SECTION 11  
EXIST. PK NAIL

## AIRPORT ROAD

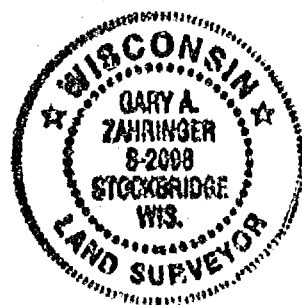
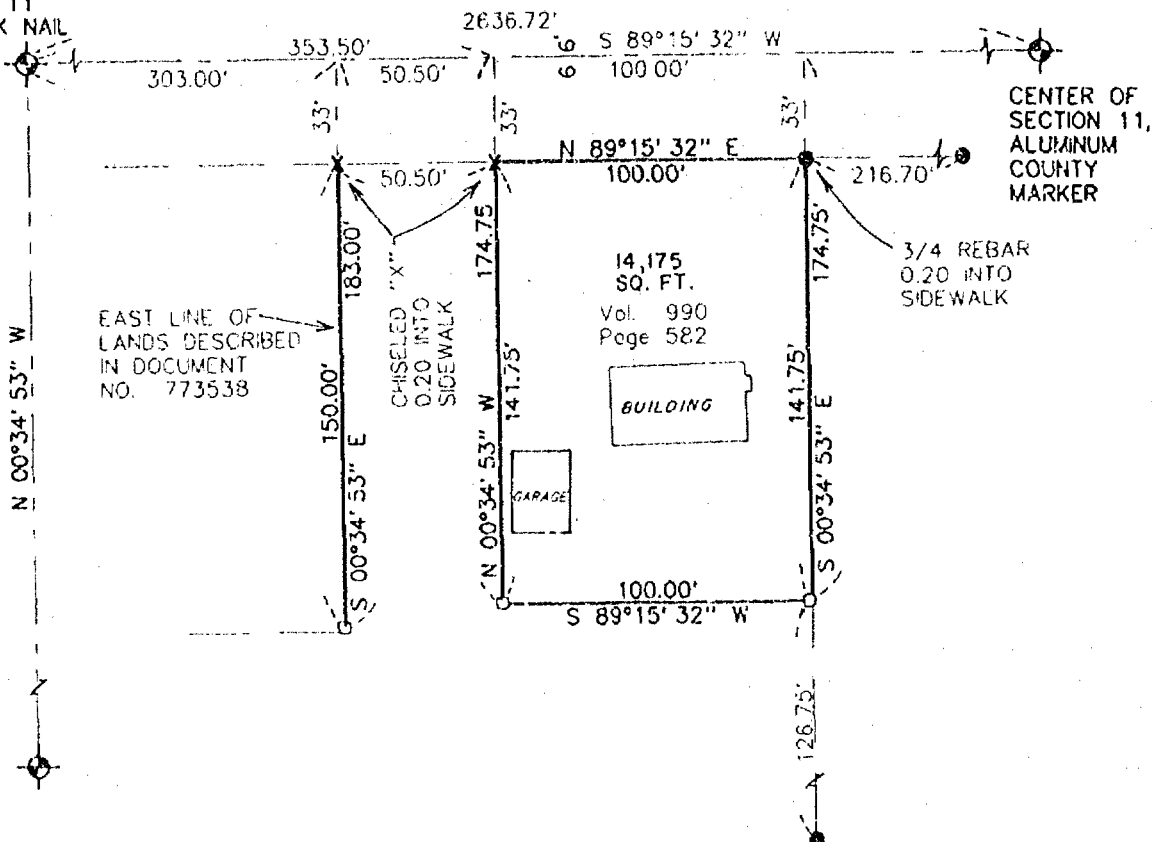

### LEGEND

- 3/4"x 24" STEEL REBAR SET
- 1"x 24" IRON PIPE SET
- △ 1-1/4"x 30" STEEL REBAR SET
- X CHISELED "X" SET
- 3/4" REBAR FOUND
- 1" IRON PIPE FOUND
- ▲ 1-1/4" REBAR FOUND
- 2" IRON PIPE FOUND
- ⊗ CHISELED "X" FOUND
- ◆ GOVERNMENT CORNER

### SURVEYOR'S CERTIFICATE:

I hereby certify that I have surveyed this property and this map is a true representation thereof and shows the size and location of the property, its exterior boundaries, the location of all visible structures thereon, fences, apparent easements and roadways and visible encroachments, if any. This survey is made for the exclusive use of the present owner of the property, and also those who purchase, mortgage or guarantee the title thereto within one (1) year from date hereof; and as to them I hereby certify that said survey and map were made in accordance with acceptable Professional Standards and that the information contained thereon is, to the best of my knowledge, information and belief a true and accurate representation thereof.

FENCE  
RECORDED AS

August 18, 1993  
DATE

Gary A. Zahring  
REGISTERED LAND SURVEYOR

Martenson & Eisele, Inc.

CONSULTING ENGINEERING & LAND SURVEYING  
1919 AMERICAN COURT  
NEENAH, WIS. 54956  
PHONE (414)-731-0381

PROJECT NO. 269-337

FIELD BOOK \_\_\_\_\_ PAGE \_\_\_\_\_  
DISK \_\_\_\_\_ FILE \_\_\_\_\_

THIS INSTRUMENT WAS DRAFTED BY: KL