

Plat of Survey

Lot 34 of FIRST ADDITION TO ROTH'S PLAT
Located on the Northwest 1/4 of the Southwest 1/4 of
Section 11, Township 20 North, Range 17 East
City of Menasha, Winnebago County, Wisconsin

Karen Drive

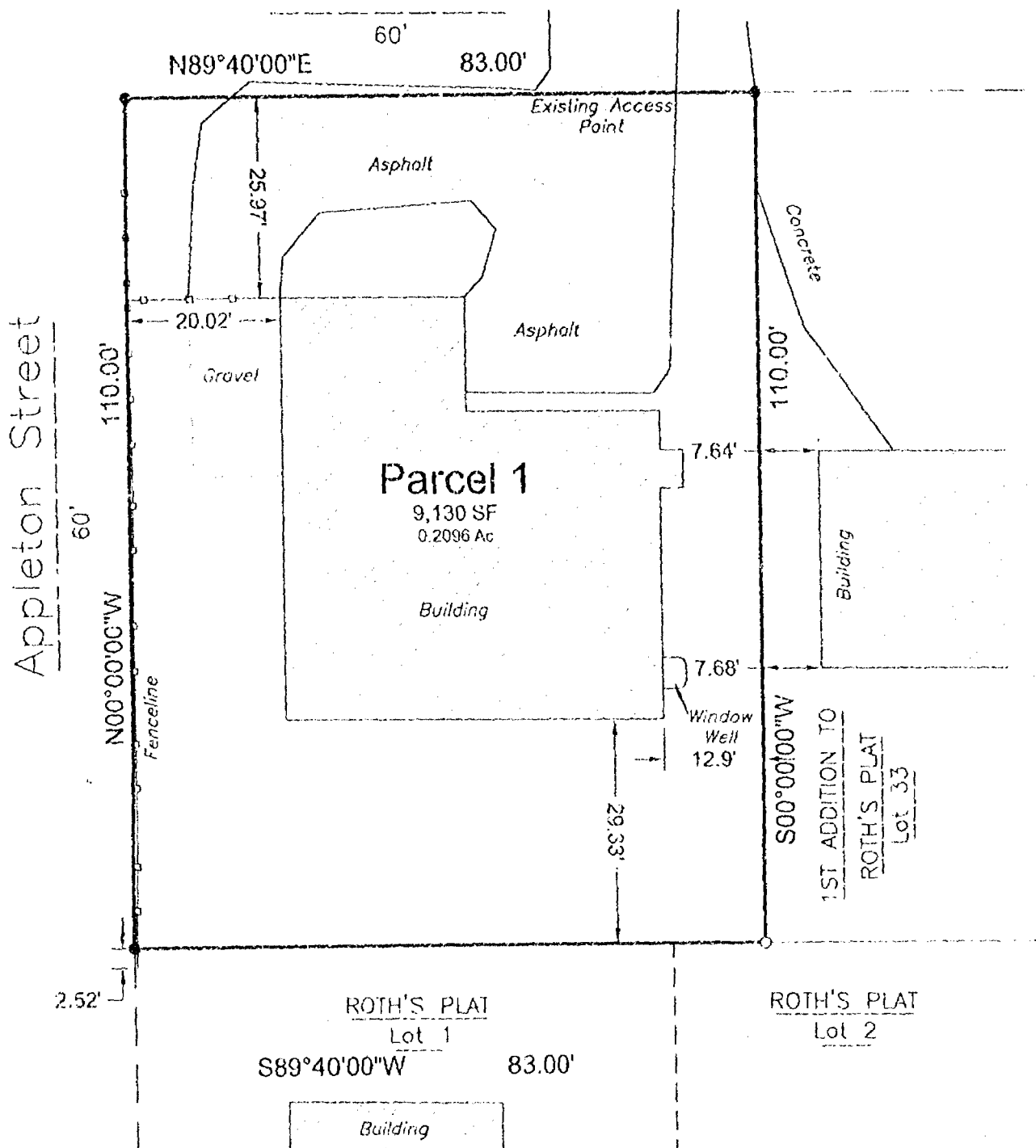

Surveyor's Certificate

I, William F. Kottler, registered land surveyor, hereby certify that in full compliance with the provisions of Chapter A-E 7 of the Wisconsin Administrative Code, and under the direction and control of John P. Wilson Jr. and Kristi D. Wilson, owners, that this survey is correct to the best of my knowledge and belief, and that this land is Lot 34 of FIRST ADDITION TO ROTH'S PLAT and is located in the Northwest 1/4 of the Southwest 1/4 of Section 11, Township 20 North, Range 17 East, City of Menasha, Winnebago County, Wisconsin, containing 9,130 SqFt (0.2096 Acres) of land described as follows:

Beginning at the Southwest corner of said FIRST ADDITION TO ROTH'S PLAT, being the Southwest corner of said Lot 34; thence along the West line of said Lot 34, N00°00'00"W, 110.00 feet to the North line of said Lot 34; thence along said North line, N89°40'00"E, 83.00 feet to the East line of said Lot 34; thence along said East line, S00°00'00"W, 110.00 feet to the South line of said Lot 34; thence along said South line, S89°40'00"W, 83.00 feet to the point of beginning, subject to all easements and restrictions of record.

Given under my hand this 26th day of April, 2005.

William F. Kottler
William F. Kottler, Wisconsin Registered Land Surveyor No. S-2348

LEGEND

- 3/4" Rebar Found
- 3/4" x 18" Steel Rebar @ 1.50lbs/LF SET

Scale: 1" = 20'

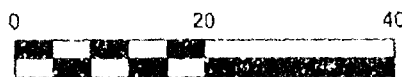

Bearings are referenced to the
Plat of FIRST ADDITION TO ROTH'S PLAT



Davel Engineering, Inc.

Civil Engineers and

Land Surveyors

1811 Racine Street

Menasha, Wisconsin

Ph. 920.991.1866, Fax 920.330.9595

Survey for:

John Wilson

601 Karen Drive

Menasha, WI 54952

File: 2822pos.rwg

Date: 04/28/2005

Drafted By: wil

Sheet: POS