

PART OF LOTS 3 AND 4 OF CSM. NO. 368, LOCATED IN SECTION 11,  
TOWN 20 NORTH, RANGE 17 EAST, CITY OF MENASHA, WINNEBAGO  
COUNTY, WISCONSIN.

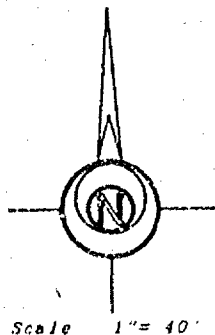

BEARINGS ARE REFERENCED TO  
THE EAST SIDE OF DEPERE STREET,  
ASSUMED TO BEAR N 00°06' 14" E

SURVEY FOR: JIM TEWS  
9562 OTTO CT.  
APPLETON, WI 54915

Scale 1" = 40'

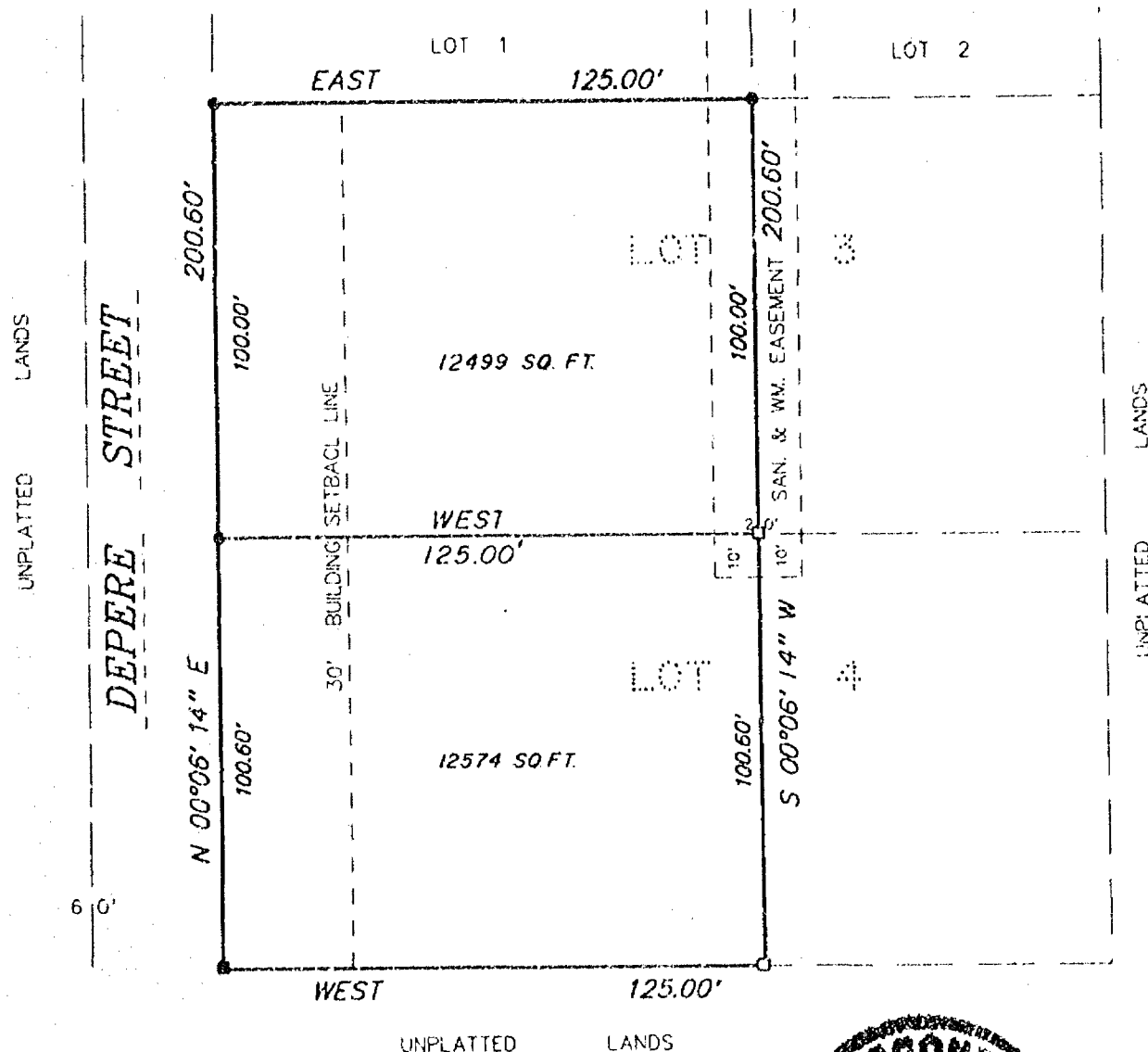

- 3/4" REBAR SET
- 1" IRON PIPE SET
- △ 1-1/4" REBAR SET
- X CHISELED "X" SET
- 3/4" REBAR FOUND
- 1" IRON PIPE FOUND
- ▲ 1-1/4" REBAR FOUND
- ⊗ 2" IRON PIPE FOUND
- ⊗ CHISELED "X" FOUND
- ⊗ GOVERNMENT CORNER

I, hereby certify that I have surveyed this property and this map is a true representation thereof and shows the size and location of the property it's exterior boundaries, the location of all apparent easements and roadways and visible encroachments. This survey is made for the exclusive use of the present owner of the property, and also those who purchase, mortgage or guarantee the title thereto within one (1) year from date hereof: and as to them I hereby certify that said survey and map were made in accordance with acceptable Professional Standards and that the information contained thereon is, to the best of my knowledge, information and belief a true and accurate representation thereof.

----- FENCE  
( ) RECORDED AS

Oct 13, 1993 Gary A. Zahring  
Date Wisconsin Registered Land Surveyor

CONSULTING ENGINEERING & LAND SURVEYING  
1919 AMERICAN COURT  
NEENAH, WI 54956  
PHONE (414)-731-0381

PROJECT NO. 148--005A

FIELD BOOK \_\_\_\_\_ PAGE \_\_\_\_\_  
DISK \_\_\_\_\_ FILE pgs148005g

This instrument was drafted by: krm