

PLAT OF SURVEY

All of Lot 3, Certified Survey Map No. 2043 and all of Lot 1, Certified Survey Map No. 5119, being part of Northeast 1/4 of Section 11, Township 20 North, Range 17 East, Town of Menasha, Winnebago County, Wisconsin

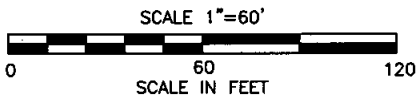

Bearings are referenced to the south
right of way line of Twelve Oaks Lane,
recorded to bear N 89°25'00" E



Survey for:
David G. Voss III
953 Twelve Oaks Lane
Menasha, WI 54952

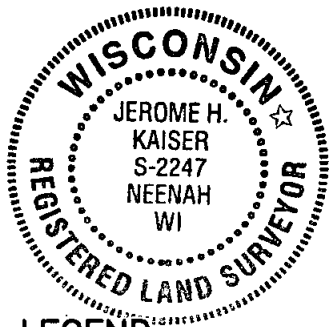
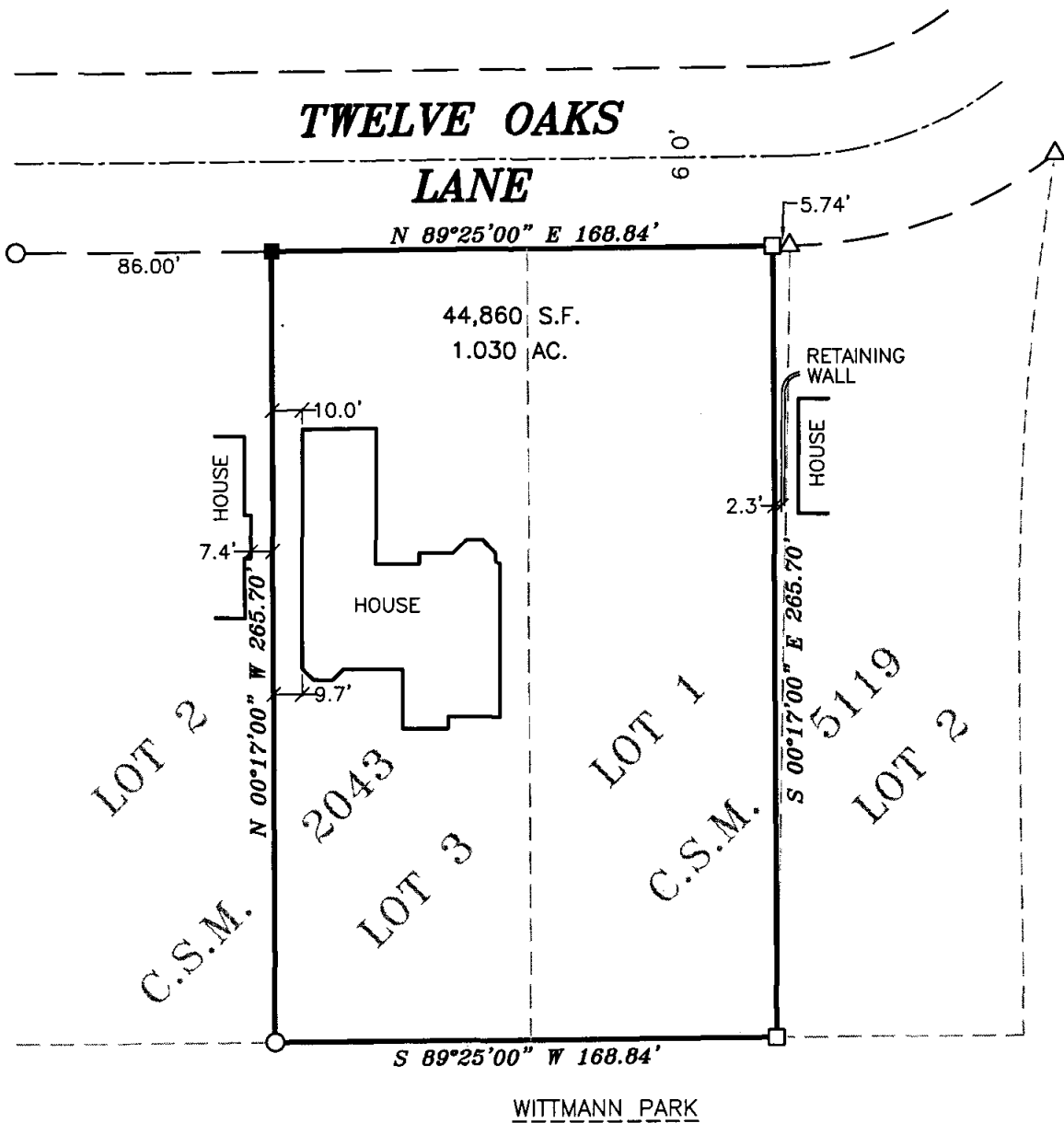

LEGEND

- 1" O.D. IRON PIPE SET, 18" LONG, WEIGHING 1.130 LBS. PER LIN. FOOT
- 3/4" O.D. REBAR FOUND
- 1" O.D. IRON PIPE FOUND
- △ 1-1/4" O.D. REBAR FOUND

SURVEYOR'S CERTIFICATE:

I, hereby certify that I have surveyed this property and this map is a true representation thereof and shows the size and location of the property it's exterior boundaries, the location of all apparent easements and roadways and visible encroachments. This survey is made for the exclusive use of the present owner of the property, and also those who purchase, mortgage or guarantee the title thereto within on (1) year from date hereof: and as to them I hereby certify that said survey and map were made in accordance with acceptable Professional Standards and that the information contained thereon is, to the best of my knowledge, information and belief a true and accurate representation thereof.

Dated this 28 day of April 2008

Jerome H. Kaiser
Wisconsin Registered Land Surveyor

Martenson & Eisele, Inc.



1377 Midway Road
Menasha, WI 54952
www.martenson-eisele.com
info@martenson-eisele.com
920.731.0381 1.800.236.0381

Planning
Environmental
Surveying
Engineering
Architecture

PROJECT NO. 164-009d

FILE 164009dpos SHEET 1 OF 1

THIS INSTRUMENT WAS DRAFTED BY: poe