

CLIENT:
PAUL BRUNETTE
931 TWELVE OAKS LANE
MENASHA, WI 54952
PARCEL NO:
121034005

"PLAT OF SURVEY"

LOT 1 OF CERTIFIED SURVEY MAP 2043 AS
RECORDED IN DOCUMENT NUMBER 726656.
LOCATED IN THE SOUTHWEST 1/4 OF THE
NORTHEAST 1/4 OF SECTION 11, TOWNSHIP 20
NORTH, RANGE 17 EAST, VILLAGE OF FOX
CROSSING, WINNEBAGO COUNTY, WISCONSIN.

NORTH IS REFERENCED TO THE
WEST LINE OF THE NORTHEAST 1/4
OF SECTION 11, TOWNSHIP 20
NORTH, RANGE 17 EAST, VILLAGE
OF FOX CROSSING, WINNEBAGO
COUNTY, WISCONSIN, WHICH
BEARS N00°25'55"E PER THE
WISCONSIN COUNTY COORDINATE
SYSTEM (WINNEBAGO COUNTY)

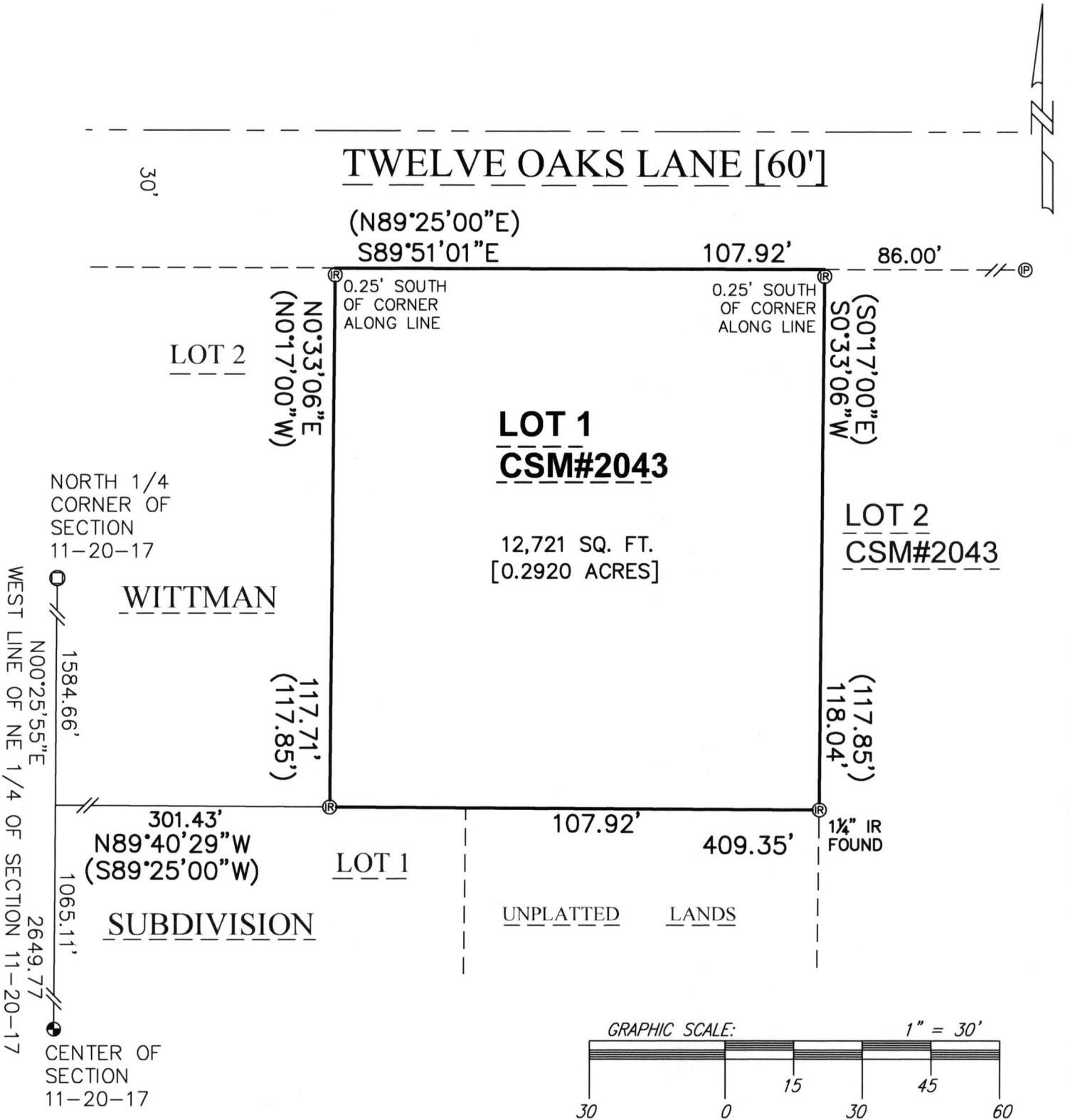

CAROW LAND SURVEYING CO., INC.

615 N. LYNNDAL DRIVE,
APPLETON, WISCONSIN 54914
PHONE: (920)731-4168

SCALE 1" = 30"

DRAWN BY
fnz - NJO

PROJECT NO. A2307.53