

008-2074

PLAT OF SURVEY

FOR: Gordy VanAsten
37 Spencer Village Court
Appleton, WI 54914

PROPERTY DESCRIPTION:

See Sheet 2 of 2

S 11.
T 20
R 17

LEGEND

- = 1"X24" IRON PIPE, SET
Weighting 1.80 lbs/in.ft.
- = 1" IRON PIPE FOUND
- = 3/4" REBAR FOUND

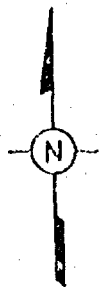

SCALE: 1" = 100'

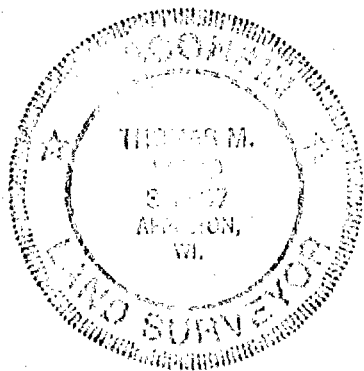
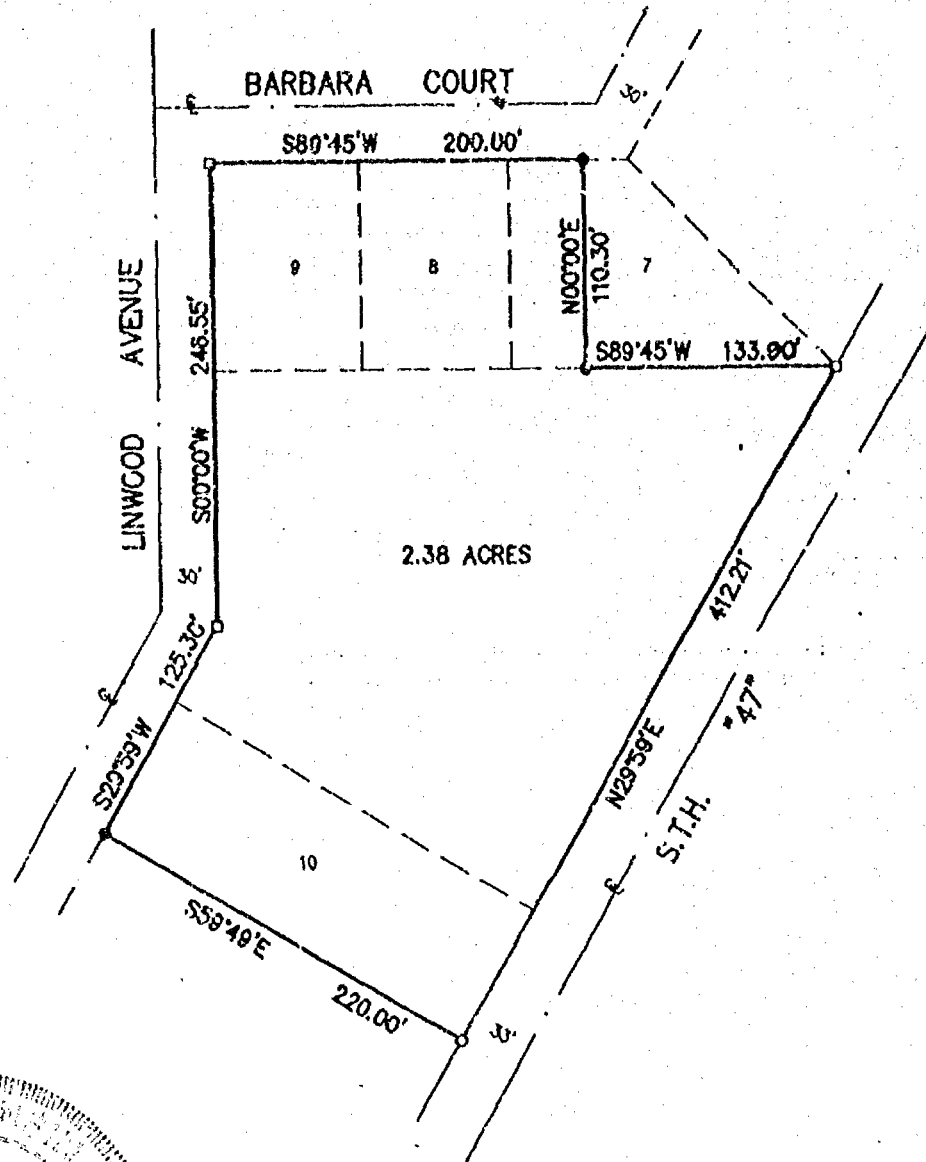

STATE OF WISCONSIN COUNTY OF OUTAGAMIE

I do hereby certify that I have surveyed the property described above according to official records, and that the plat above drawn is a correct representation of said survey.

Appleton, Wis. September 26, 1994

Thomas M. Wood
REGISTERED LAND SURVEYOR

Sheet 1 of 2

HARRIS AND ASSOCIATES, INC.

APPLETON, WISCONSIN

DWG. AS- 5920

PLAT OF SURVEY

FOR: Gordy VanAsten
37 Spence Village Court
Appleton, WI 54914
PROPERTY DESCRIPTION:

A parcel of land in Block One, Crestview Plat, Town of Menasha, Winnebago County, Wisconsin, bounded and described as follows: Beginning at the NW corner of Lot 9, Block 1, of said Plat; thence S00°00'W, along the East line of Linwood Avenue, 246.55 feet; thence S29°59'W, along the Southeasterly line of Linwood Avenue, 125.30 feet; thence S59°49'E, 220.00 feet; thence N29°59'E, along the Northwesterly line of S.T.H. 47, 412.21 feet; thence S89°45'W, along the South line of Lot 7, Block 1 of said Plat, 133.90 feet; thence N00°00'E, 110.30 feet; thence S89°45'W, along the South line of Barbara Court, 200.00 feet to the point of beginning, containing 2.38 acres, more or less.

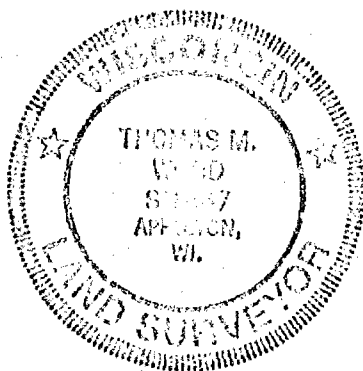

STATE OF WISCONSIN
COUNTY OF OUTAGAMIE

I do hereby certify that I have surveyed the property described above according to official records, and that the plat above drawn is a correct representation of said survey.

Appleton, Wis. September 26, 1994
Thomas M. Wood
REGISTERED LAND SURVEYOR

Sheet 2 of 2

HARRIS AND ASSOCIATES, INC.

APPLETON, WISCONSIN

DWG. AS- 5920