

# Plat of Survey

Lot 81, of Clovis Park Subdivision, located in the Southeast 1/4 of the Southeast 1/4 of Section 11, Township 20 North, Range 17 East, City of Menasha (sixth ward), Winnebago County, Wisconsin

0 40 80

Bearings are referenced to the Southerly Line Clovis Ave., assumed to bear S59°47'16"E, base on the Winnebago County Coordinate System.

Survey for:  
John Dobish  
974 Ida Street  
Menasha, WI 54952

LEGEND

●

3/4" x 18" Steel Rebar  
@ 1.50lbs/LF SET

⊗

Cut "X" Cross SET

□

1" Iron Pipe Found

( )

Recorded As

—○—

Fence - Steel

▨

Concrete Pavement

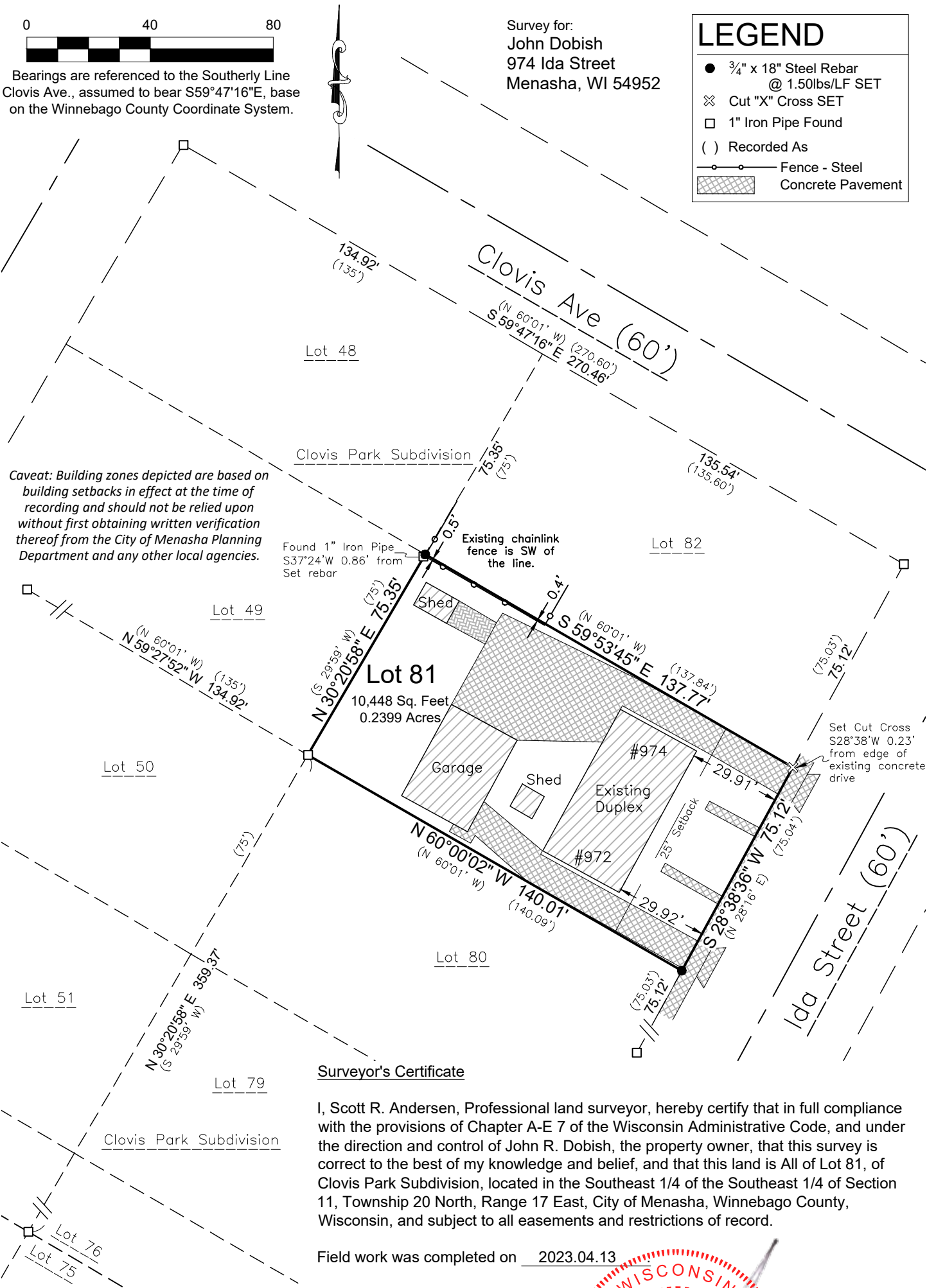

DAVEL ENGINEERING &  
ENVIRONMENTAL, INC.  
Civil Engineers and Land Surveyors

1164 Province Terrace, Menasha, WI 54952  
Ph: 920-991-1866 Fax: 920-441-0804  
www.davel.pro

