

Plat of Survey

PART OF THE SOUTHEAST 1/4 OF
THE NORTHWEST 1/4 OF SECTION
II, TOWN 20 NORTH, RANGE 17 EAST,
TOWN OF MENASHA, WINNEBAGO CO.,
WISCONSIN.

FOR: APPLETON MFG, MENASHA CORP.

REFERENCE MERIDIAN: THE
WEST R/W OF EARL ST.
ASSUMED TO BEAR NORTH.

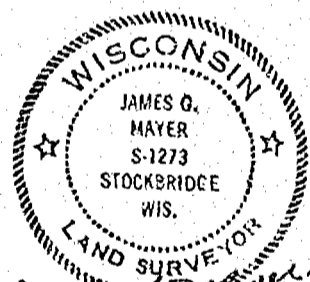
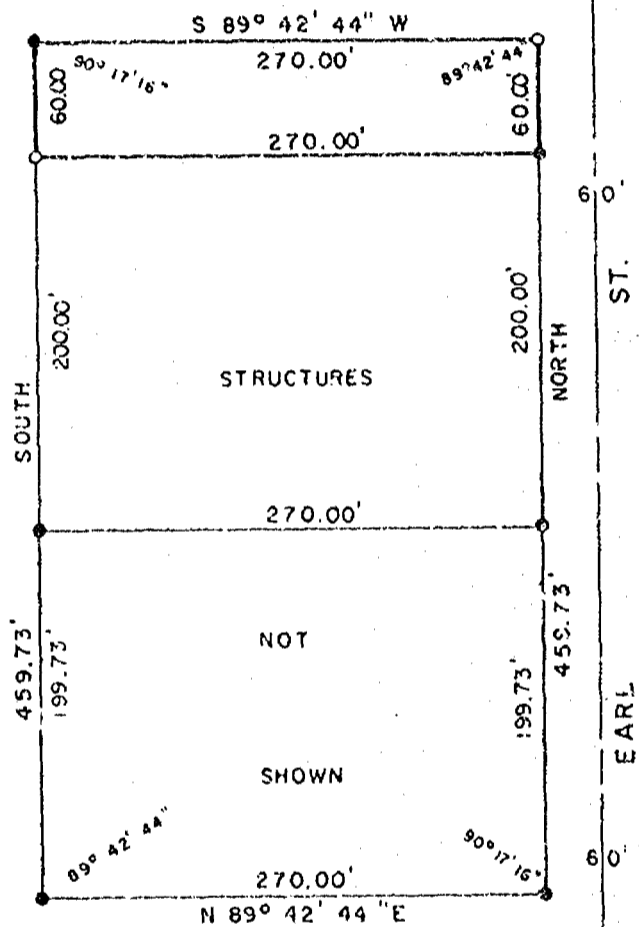

James G. Mayer
July 11, 1979

PREPARED BY
Mc MAHON ASSOC. INC.
P.O. BOX 405
MENASHA, WISC.

SCALE: 1" = 100'

Surveyors Certificate

I hereby certify that I have surveyed the above described property and that the above map is a true representation thereof and shows the size and location of the property, its exterior boundaries, the location of all visible structures and dimensions of all principal buildings thereon, boundary fences, apparent easements, roadways and visible encroachments, if any. This survey is made for the use of the present owners of the property, and also those who purchase, mortgage, or guarantee the title thereto within one (1) year from date hereof.

LEGEND

- = Existing 1" iron pipe
- = 3/4" x 24" steel rebar set
- = 1 1/4" x 30" round steel bar
- () = recorded as
- = P.K. nail or R.R. spike
- ⊙ = 2" iron pipe
- △ = R/W marker
- - - - - = fence
- = 3/4" round steel bar
- = stone monument
- = monument



McMAHON ASSOCIATES INC.
MUNICIPAL ENGINEERS — LAND SURVEYORS
MENASHA and WAUTOMA, WISCONSIN

DRAWN: S. SCOTT MADER
PROJECT NO. 79233
FIELD BOOK 44 PAGE 87