

PLAT OF SURVEY

Lot 4, Block 4, FRITSCH SUBDIVISION,
Town of Menasha, Winnebago County, Wisconsin

Survey for:
Habitat for Humanity
1800 Appleton Road
Menasha, WI 54952

Bearings are referenced to the east
right of way line of Fatima Street,
assumed to bear N 00°01'00" E



SCALE 1"=30'
0 30 60
SCALE IN FEET

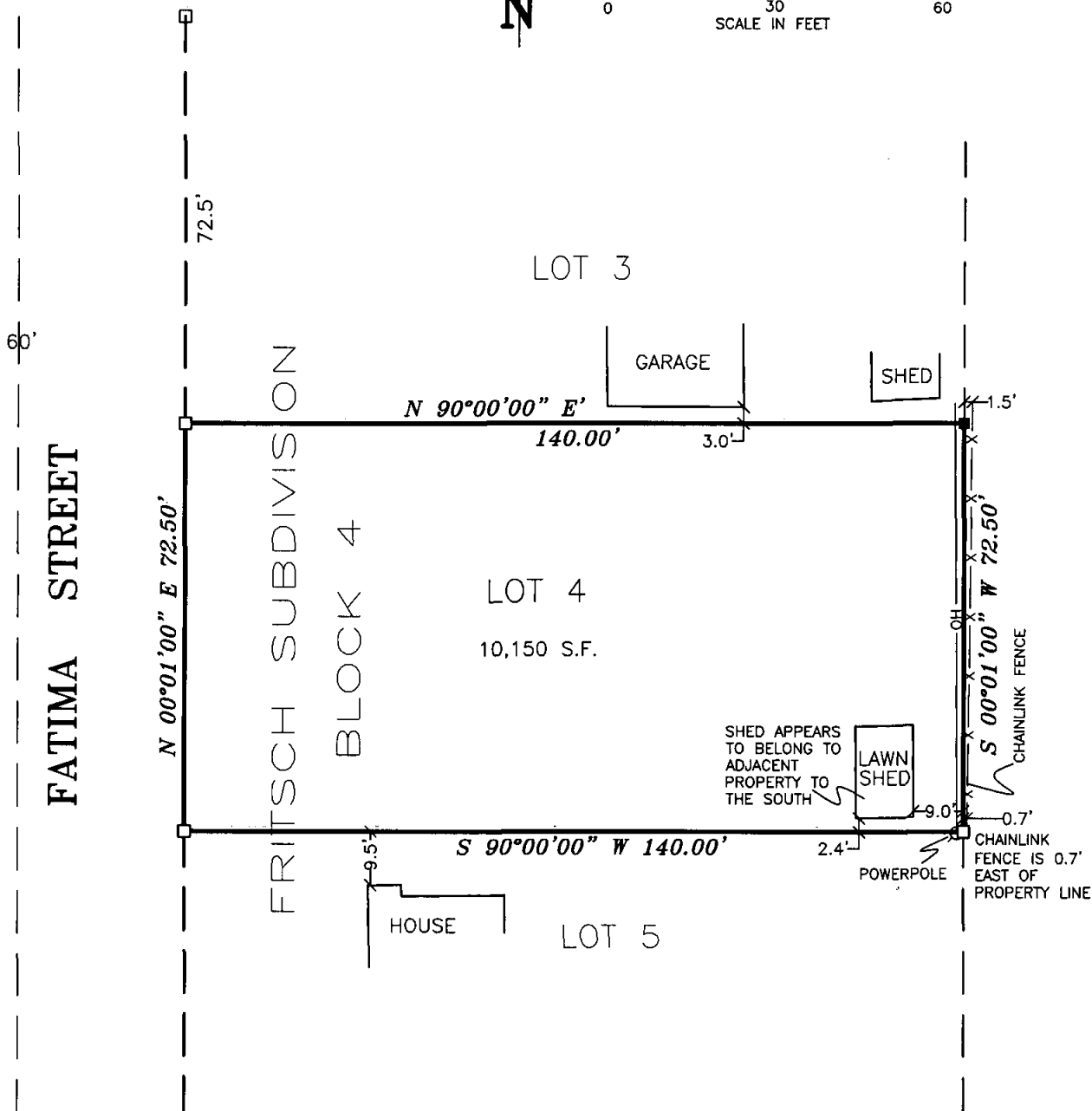

SURVEYOR'S CERTIFICATE:

I, hereby certify that I have surveyed this property and this map is a true representation thereof and shows the size and location of the property it's exterior boundaries, the location of all apparent easements and roadways and visible encroachments. This survey is made for the exclusive use of the present owner of the property, and also those who purchase, mortgage or guarantee the title thereto within on (1) year from date hereof: and as to them I hereby certify that said survey and map were made in accordance with acceptable Professional Standards and that the information contained thereon is, to the best of my knowledge, information and belief a true and accurate representation thereof.

Dated this 15 day of January, 2009

Michael L. Roubal
Wisconsin Registered Land Surveyor

LEGEND

- 1" O.D. IRON PIPE SET, 18" LONG, WEIGHING 1.130 LBS. PER LIN. FOOT
- 1" O.D. IRON PIPE FOUND
- OH— OVERHEAD POWER LINES
- X—X— FENCE LINE
- POWER POLE

Martenson & Eisele, Inc.

1377 Midway Road
Menasha, WI 54952
www.martenson-eisele.com
info@martenson-eisele.com
920.731.0381 1.800.236.0381

Planning
Environmental
Surveying
Engineering
Architecture

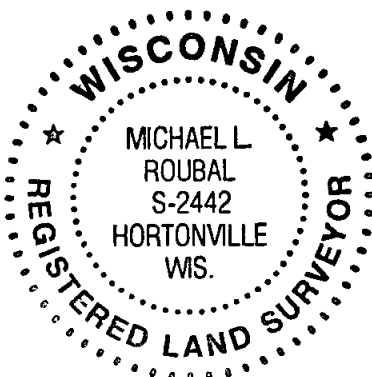

PROJECT NO. 269-570

FILE 269570pos SHEET 1 OF 1

THIS INSTRUMENT WAS DRAFTED BY: pae