

'AUG/19 1987

MORTGAGE SURVEY

Part of the Southeast 1/4 of the Northeast 1/4 of Section 11,
Town 20 North, Range 17 East, City of Menasha, Winnebago County,
Wisconsin

Survey for: Bomier & Meerdink, LTD

SCALE 1"=40'

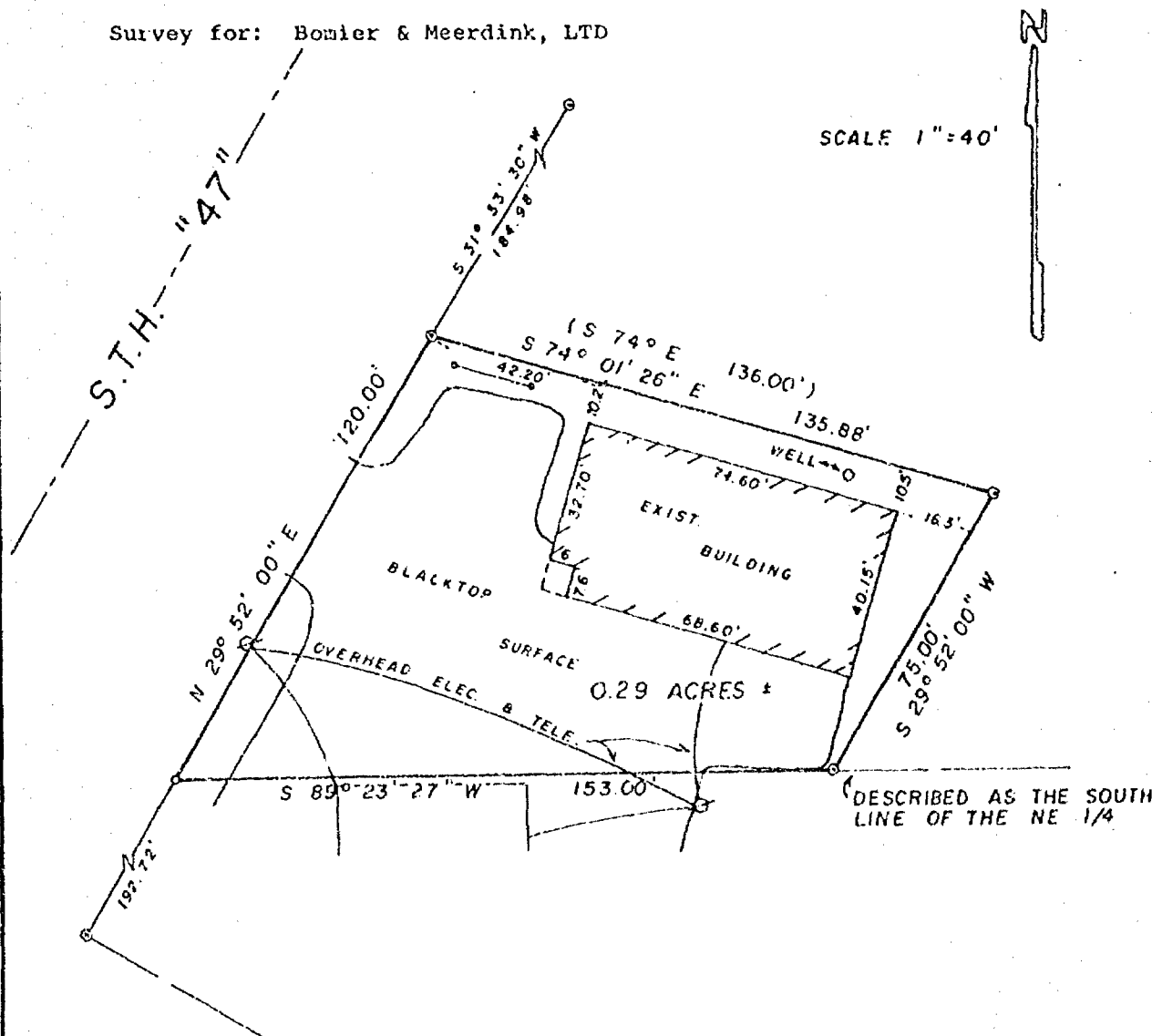

Bearings are referenced to the
Southeasterly line of S.T.H.
"47", recorded to bear
N 29°-52'-00" E

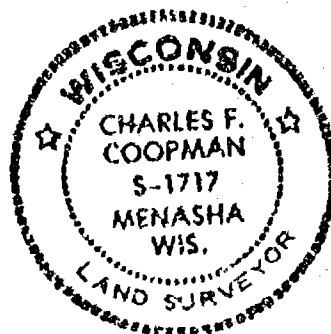

LEGEND

- 3/4" STEEL REBAR SET
- 1-1/4" STEEL REBAR SET
- ⬢ SECTION MONUMENT
- ▼ PK NAIL
- ⊙ 1" IRON PIPE FOUND
- 2" IRON PIPE FOUND
- 3/4" REBAR FOUND
- ▽ 1-1/4" REBAR FOUND
- FENCE
- x CHISEL "x"
- ▽ RAILROAD SPIKE
- (1) RECORDED AS

SURVEYOR'S CERTIFICATE:

I, hereby certify that I have surveyed this property and this map is a true representation thereof and shows the size and location of the property, its exterior boundaries, the location and dimensions of all visible structures thereon, fences, apparent easements and roadways and visible encroachments, if any. This survey is made for the exclusive use of the present owner of the property, and also those who purchase, mortgage or guarantee the title thereto within one (1) year from date hereof; and as to them I hereby certify that said survey and map were made in accordance with acceptable Professional Standards and that the information contained thereon is, to the best of my knowledge, information and belief a true and accurate representation thereof.

8/17/87
DATE

Charles F. Coopman
REGISTERED LAND SURVEYOR



Martenson & Eisele, Inc.
CONSULTING ENGINEERING & LAND SURVEYING
1919 AMERICAN COURT
NEENAH WIS. 54956
PHONE - 731-0381

FIELD BOOK 61 PROJECT NO. 264-100
PAGE 74
DISK 17 JOB 20
THIS INSTRUMENT WAS DRAFTED BY: POE