

PLAT OF SURVEY

LOT TWENTY-EIGHT (28), IN ASSESSOR'S PLAT NO. 7 IN TOWN MENASHA ASSESSOR'S PLAT NOS. 7 AND 8, SHOWING PART OF SECTIONS TEN (10) AND THIRTEEN (13), ALL IN TOWNSHIP TWENTY (20) NORTH, RAGE SEVENTEEN (17) EAST, VILLAGE OF FOX CROSSING, WINNEBAGO COUNTY, WISCONSIN.

LEGEND

- 3/4" X 18" IRON ROD SET
- 1" IRON PIPE FOUND
- 2" IRON PIPE FOUND
- CHISELED CROSS SET
- CHAIN LINK FENCE
- () PREVIOUSLY RECORDED DIMENSION

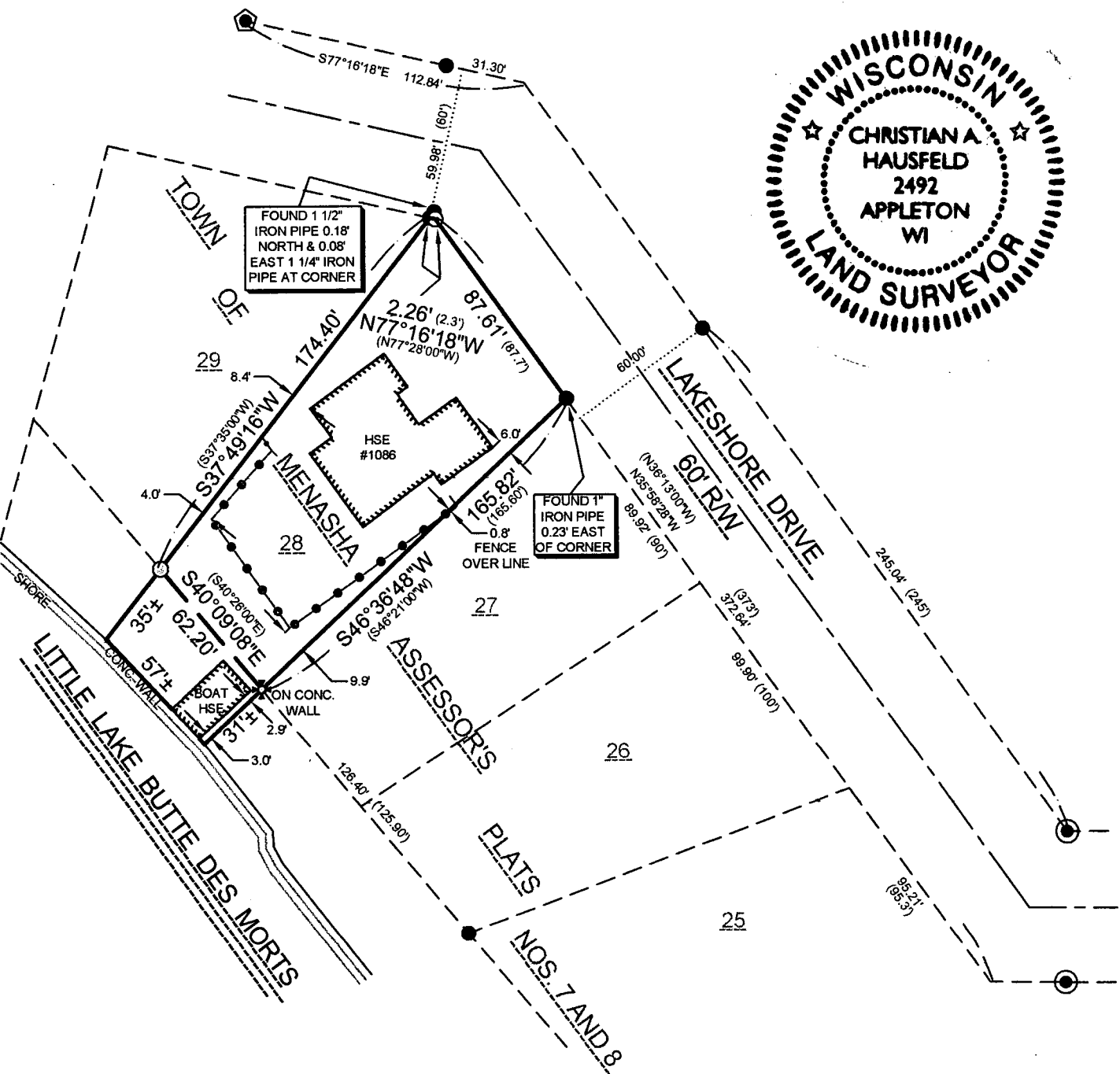
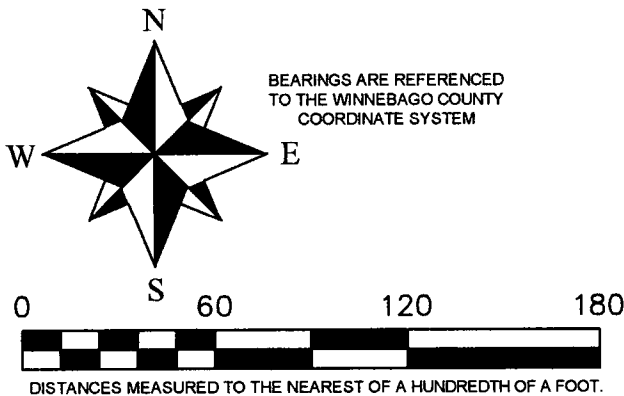

SURVEYOR'S CERTIFICATE:

I, CHRISTIAN A. HAUSFELD, WISCONSIN PROFESSIONAL LAND SURVEYOR, HEREBY CERTIFY THAT I HAVE SURVEYED THE ABOVE DESCRIBED PROPERTY AND THAT THE MAP SHOWN IS A TRUE AND ACCURATE REPRESENTATION THEREOF TO THE BEST OF MY KNOWLEDGE AND BELIEF.

DATED THIS 22nd DAY OF May 2018

Christian A. Hausfeld
WISCONSIN PROFESSIONAL LAND SURVEYOR S-2492
CHRISTIAN A. HAUSFELD

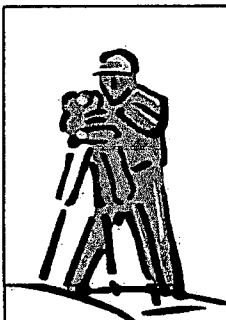

PRECISION LAND SURVEYING, LLC 1024 W. TAYLOR ST. APPLETON, WI 54914 (920) 205-4895		
DRAWN BY CAH	DATE 5/22/2018	SURVEY FOR MARY TINBERG 1086 LAKESHORE MENASHA, WI 54952
APPROVED CAH	DATE 5/22/2018	
SCALE 1" = 60'	SHEET 1 OF 1	PROJECT NO. 8957