

0083225

PLAT OF SURVEY

LOT 24 OF ASSESSORS PLAT NO. 7, TOWN OF MENASHA
WINNEBAGO COUNTY, WISCONSIN



BEARINGS ARE REFERENCED TO
ASSESSORS PLAT NO. 7, TOWN OF MENASHA

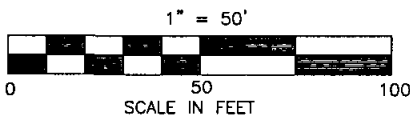

SURVEY FOR:
JOE FRANZOI
514 RACINE ST.
MENASHA, WI 54592

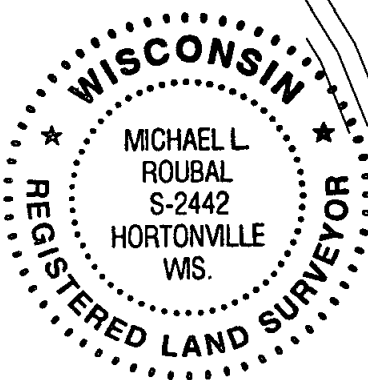
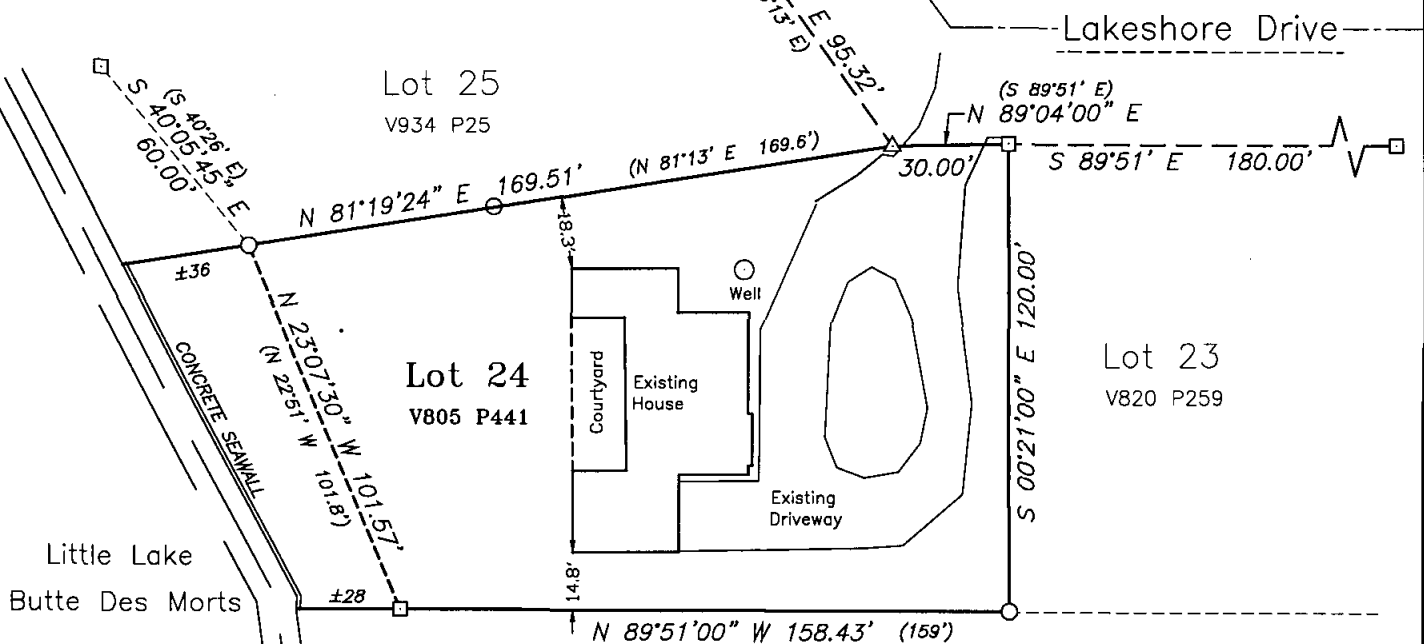

LEGEND

- 3/4" REBAR FOUND
- 1" IRON PIPE FOUND
- △ WATER STOP BOX WITH CHISELED X
- () RECORDED AS

SURVEYOR'S CERTIFICATE:

I, hereby certify that I have surveyed this property and this map is a true representation thereof and shows the size and location of the property it's exterior boundaries, the location of all apparent easements and roadways and visible encroachments. This survey is made for the exclusive use of the present owner of the property, and also those who purchase, mortgage or guarantee the title thereto within on (1) year from date hereof: and as to them I hereby certify that said survey and map were made in accordance with acceptable Professional Standards and that the information contained thereon is, to the best of my knowledge, information and belief a true and accurate representation thereof.

7/24/03 *Michael L. Roubal*
Date Wisconsin Registered Land Surveyor



Martenson & Eisele, Inc.

Planning - Surveying - Engineering - Architecture

1377 Midway Road, Menasha, WI 54952
Phone (920) 731-0381 Fax (920) 733-8578

www.martenson-eisele.com
info@martenson-eisele.com

PROJECT NO. 269-502 SHEET 1 OF 1

FILE: 269502/POS/269502POS.DWG

THIS INSTRUMENT WAS DRAFTED BY: Dean B. Tesko