

Section 10 T20 R16

## PLAT OF SURVEY

## DESCRIPTION:

SHOWING THOSE LANDS AS DESCRIBED IN DOCUMENT #825487,  
OF THE WINNEBAGO COUNTY REGISTRY; BEING PART OF LOT  
ONE (1), PAGE'S BAY PLAT, TOWN OF MENASHA, WINNEBAGO  
COUNTY, WISCONSIN.

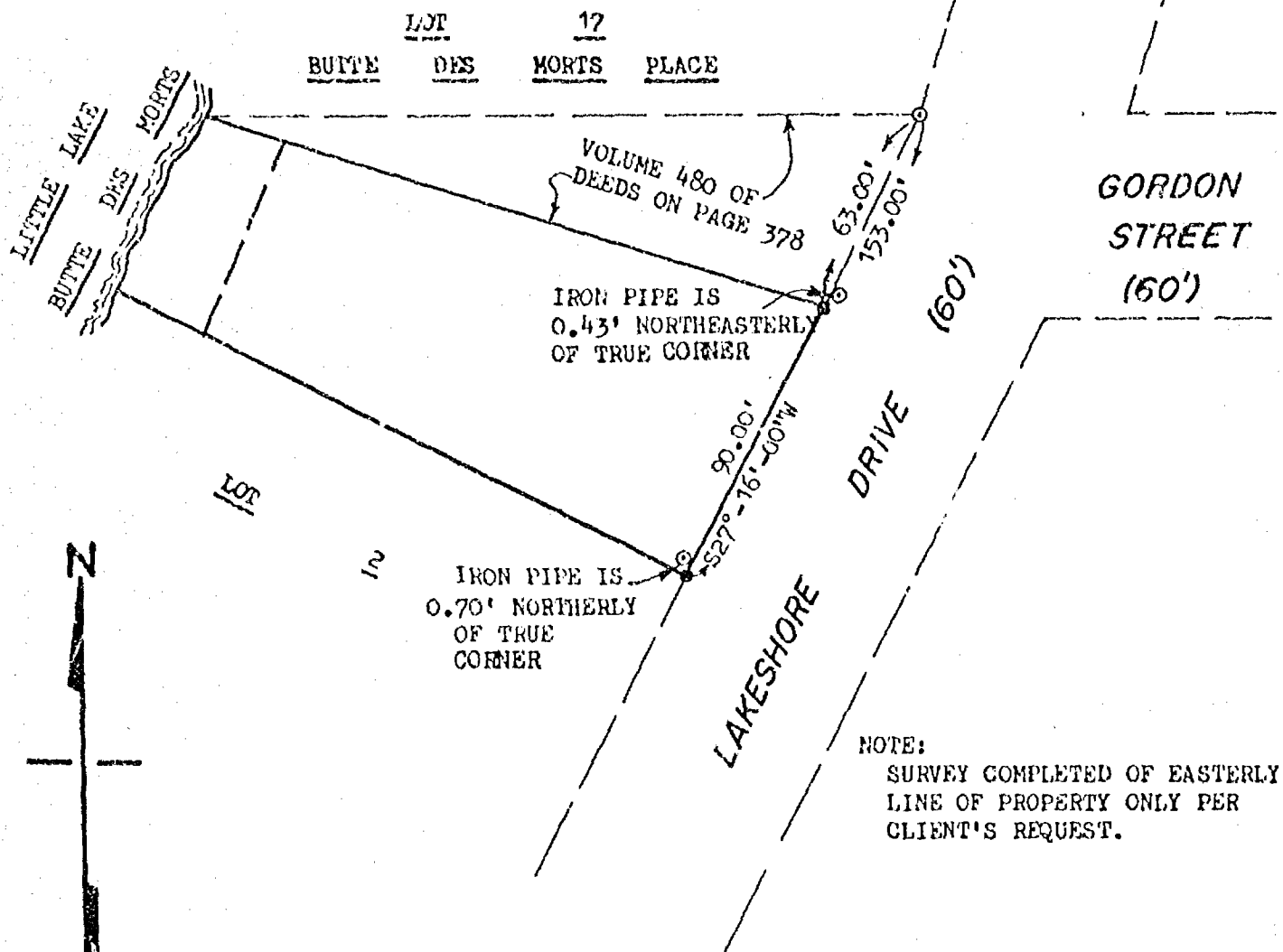

## CLIENT:

TODD & JUDY KUEPPER  
C/O ATTY. THOMAS SUTTER  
303 S. MEMORIAL DR.  
APPLETON, WISCONSIN 54911

## PROPERTY ADDRESS:

1326 LAKESHORE DRIVE  
MENASHA, WI



I HEREBY CERTIFY THAT I HAVE SURVEYED THE ABOVE DESCRIBED PROPERTY AS SHOWN  
ACCORDING TO THE OFFICIAL RECORDS AND THAT THIS PLAT OF SURVEY IS A CORRECT  
REPRESENTATION OF SAID SURVEY

*Robert F. Reider* 5-18-93  
ROBERT F. REIDER, RLS-1251 DATED



## CAROW LAND SURVEYING CO., INC.

1837 W. WISCONSIN AVE., P.O. BOX 1297  
APPLETON, WISCONSIN 54912-1297  
PHONE 414-731-4168 FAX 731-5673

SCALE  
1"=50'

DRAWN BY  
rr-dv KJO  
PROJECT NO.  
A934.52