

10-20-17

PLAT OF SURVEY

Part of Government Lot 2, Section 10, Town 20 North, Range 17 East,
Town of Menasha, Winnebago County, Wisconsin.

North Reference:

North is referenced to the East Line
of the Northeast 1/4 of Section 10 which
is recorded to bear N 2°-46' W



SCALE 1"=100'

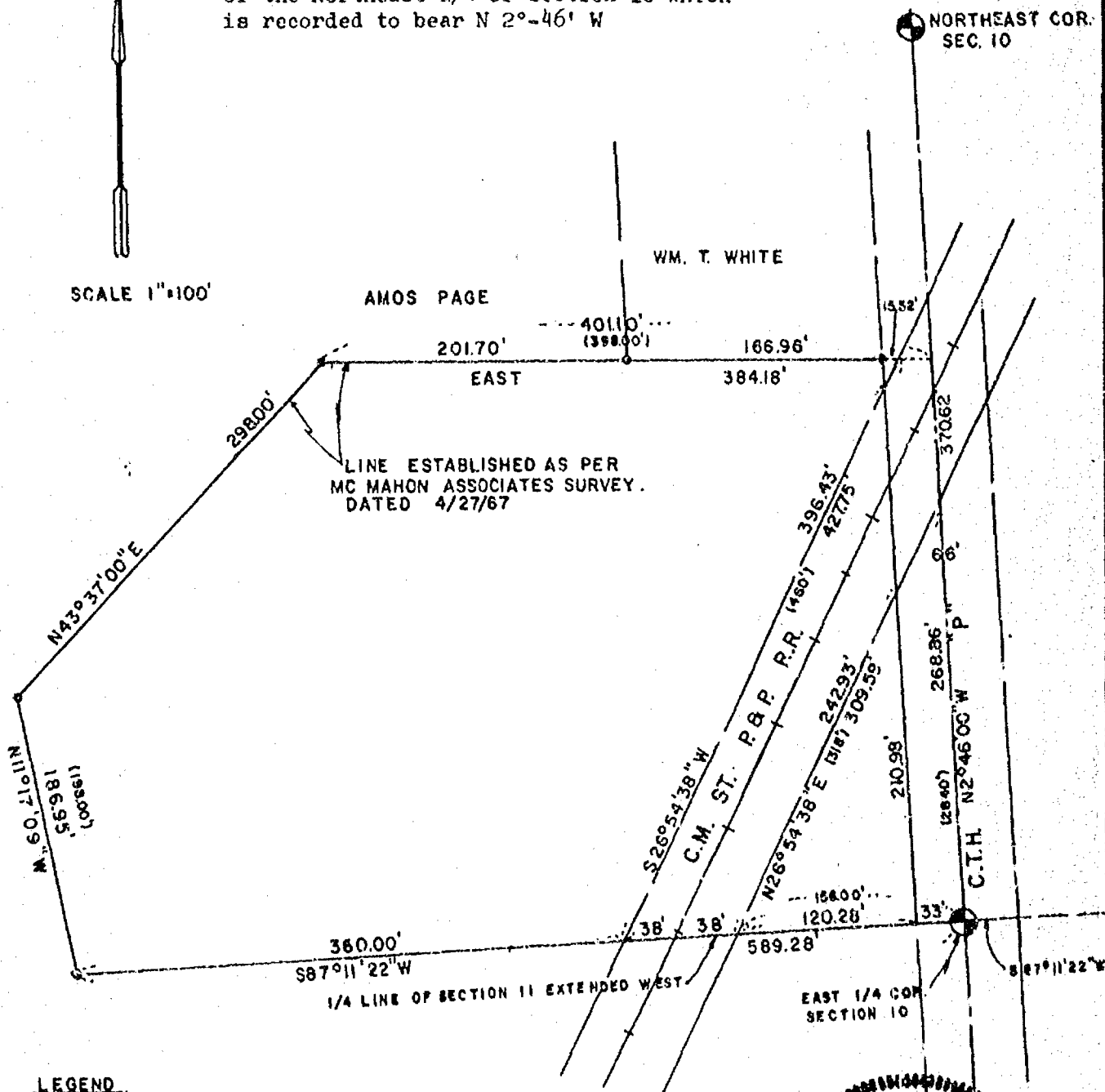

LEGEND

- EXIST. 3/4" REBAR
- 1-1/4" x 30" STEEL REBAR SET
- ⊙ EXIST. R.R. SPIKE
- () RECORDED AS

SURVEYOR'S CERTIFICATE:

I, David D. Eisele, Land Surveyor, hereby certify
that I have surveyed the property as shown and
described, according to official records and that
the plat above drawn is an accurate and correct
representation of said survey.

Date: Oct. 2, 1981

David D. Eisele
David D. Eisele, Reg. No. S-974

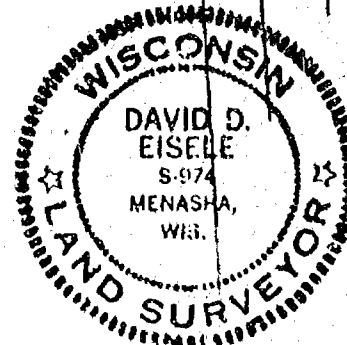

Martenson & Eisele, Inc.
CONSULTING ENGINEERING & LAND SURVEYING
1919 AMERICAN COURT
NEENAH WIS. 54956
PHONE-731-0381

DRAWN BY	W.F.S.	BOOK
DATE	9-30-81	PAGE
		PROJECT
		148-213

10 20 17 10

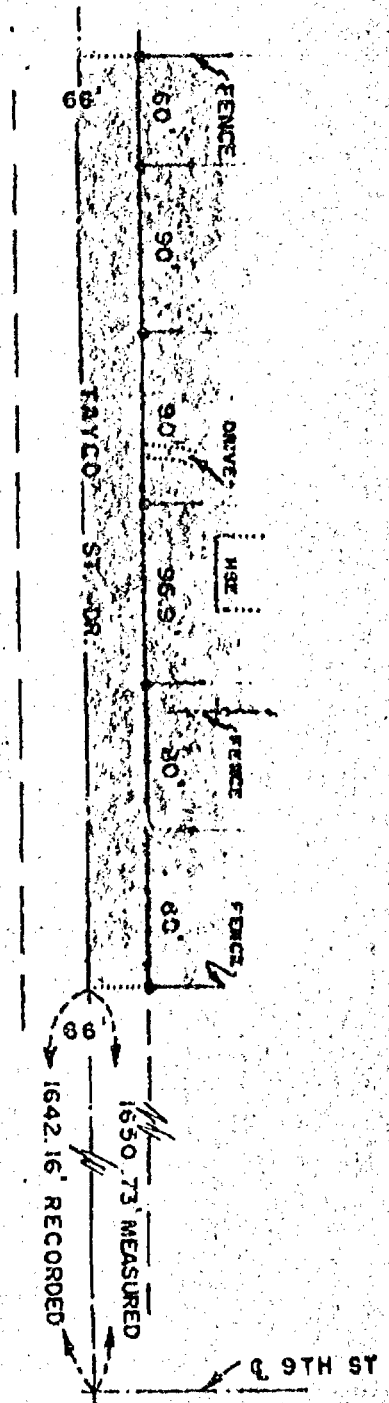

• = IRON PIPE MONUMENT

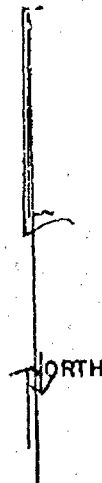

SURVEY FOR MRS. HELEN SWIONTEK
1139 TAYCO ST., MENASHA, WIS. OF PARCELS
OF LAND IN SEC. 10, T20N, R17E
ALL IN GOV'T LOT 3.

DRAWN LEC
CHECKED DDR
SCALE 1"=100'

DATE
9-27-68

FILE NO.
5-1782A

APPROVED
WIS.
RICE &
URBAN
LTD.