

PLAT OF SURVEY

SHOWING THE NORTH LINE OF LOT 1 OF CERTIFIED SURVEY MAP NUMBER 582 AS RECORDED IN VOLUME 1 OF CERTIFIED SURVEY MAPS ON PAGE 582, BEING PART OF LOT 1 OF BUTTE DES MORTES BEACH PLAT AND PART OF GOVERNMENT LOT 1 OF THE NORTHEAST 1/4 OF SECTION 10, TOWNSHIP 20 NORTH, RANGE 17 EAST, TOWN OF MENASHA, WINNEBAGO COUNTY, WISCONSIN.

NOTE:
ONLY THE NORTH LINE OF
SUBJECT PROPERTY WAS
SURVEYED AS PER
OWNERS INSTRUCTIONS.

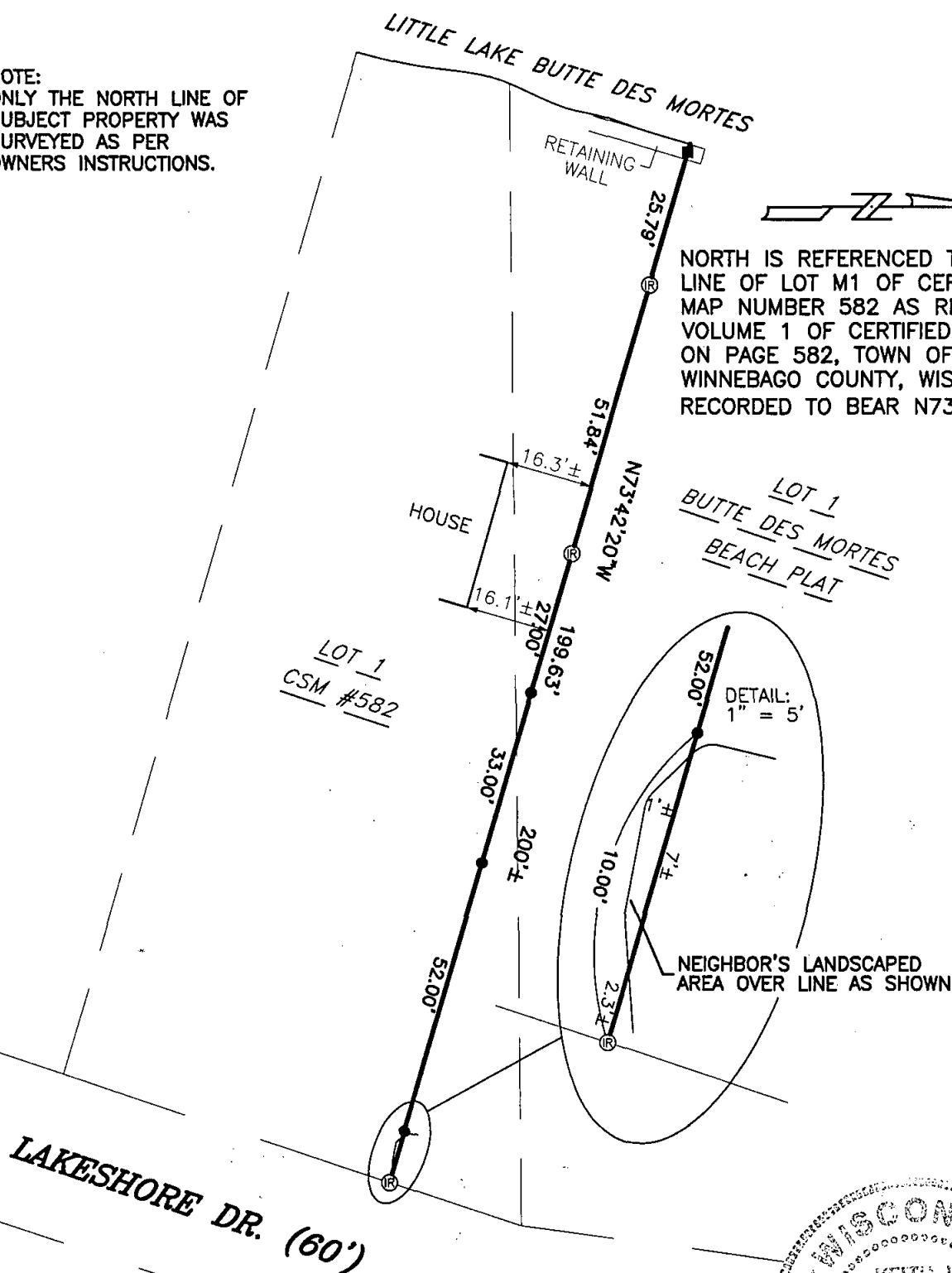

NORTH IS REFERENCED TO THE NORTH
LINE OF LOT M1 OF CERTIFIED SURVEY
MAP NUMBER 582 AS RECORDED IN
VOLUME 1 OF CERTIFIED SURVEY MAPS
ON PAGE 582, TOWN OF MENASHA,
WINNEBAGO COUNTY, WISCONSIN, WHICH IS
RECORDED TO BEAR N73°42'20"W.



LEGEND:

- = 3/4" X 24" SOLID ROUND IRON REBAR
SET, WEIGHING 1.502 LBS. PER LIN. FT.
- Ⓡ = 3/4" SOLID ROUND IRON REBAR FOUND
- = 5" SPIKE SET

CLIENT:
JOE BARTOLAMEOLLI
1496 LAKESHORE DRIVE
MENASHA, WISCONSIN
54952

I HEREBY CERTIFY THAT I HAVE SURVEYED THE ABOVE DESCRIBED
PROPERTY AS SHOWN ACCORDING TO THE OFFICIAL RECORDS AND THAT
THIS PLAT OF SURVEY IS A CORRECT REPRESENTATION OF SAID SURVEY

Keith J. Valentyne 6/6/07
KEITH J. VALENTYNE, RLS-2198 DATED



CAROW LAND SURVEYING CO., INC.

615 N. LYNNDAL DRIVE., P.O. BOX 1297
APPLETON, WISCONSIN 54912-1297
PHONE 920-731-4168 FAX 731-5673

SCALE
1"=30'
DRAWN BY
kv-ac DGV
PROJECT NO.
A075.1