

LOT 9, BLOCK 2, BUTTE DES MORTS BAY PLAT, VILLAGE
OF FOX CROSSING, WINNEBAGO COUNTY, WISCONSIN.

LAKESHORE DRIVE (60')

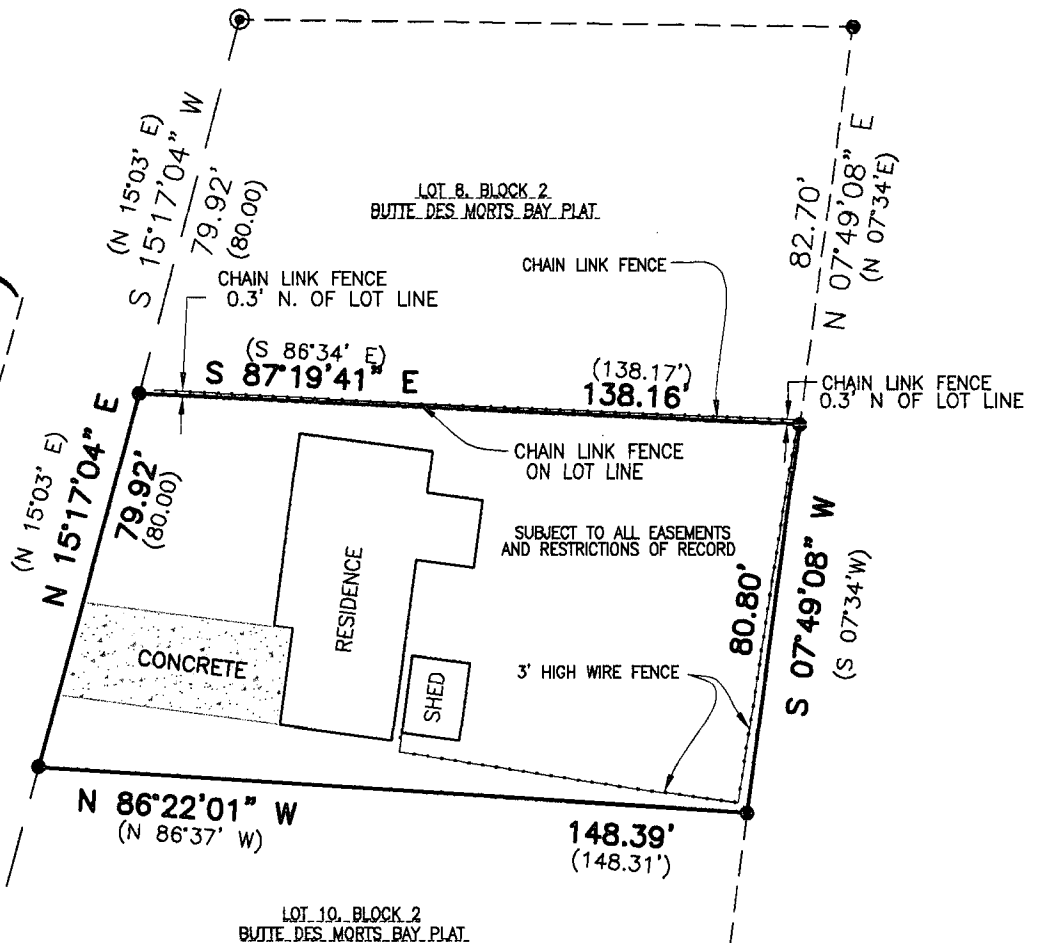

BEARINGS ARE REFERENCED TO THE
WISCONSIN COUNTY COORDINATE SYSTEM
FOR WINNEBAGO COUNTY, THE EAST
RIGHT-OF-WAY LINE OF LAKESHORE
DRIVE BEARS N15°17'04"E

SCALE IN FEET

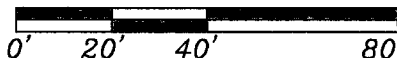

LEGEND

- = 1" DIA. IRON PIPE FOUND
 ⊙ = 2" IRON PIPE FOUND
 ○ = 1-5/16" O.D. X 24" LONG IRON PIPE
 WEIGHING 1.13 LBS./LIN. FOOT SET
 () = RECORDED AS

I, MICHAEL J. FRANK, PROFESSIONAL LAND SURVEYOR,
HEREBY CERTIFY THAT I HAVE SURVEYED THE ABOVE
DESCRIBED PROPERTY AND THAT THE MAP SHOWN IS A
TRUE AND ACCURATE REPRESENTATION THEREOF TO THE
BEST OF MY KNOWLEDGE AND BELIEF.

